El Guachito

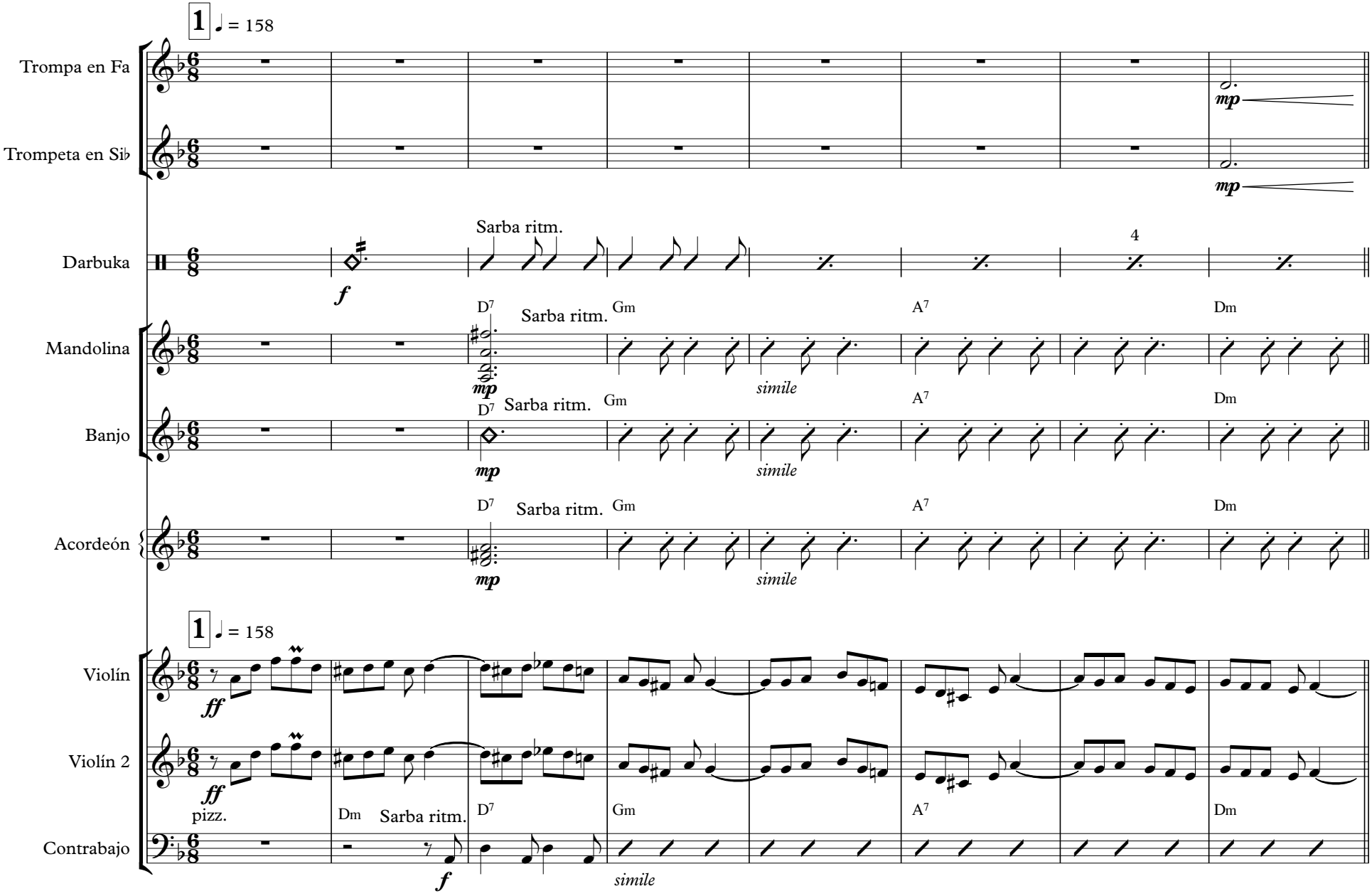
1
♩ = 158
Trompa en Fa
Trompeta en Si♭
mp
Darbuka
Sarba ritm.
f
4
Mandolina
D7
Sarba ritm.
Gm
A7
Dm
mp
simile
Banjo
Acordeón
Violín
ff
Violín 2
pizz.
Dm
Contrabajo

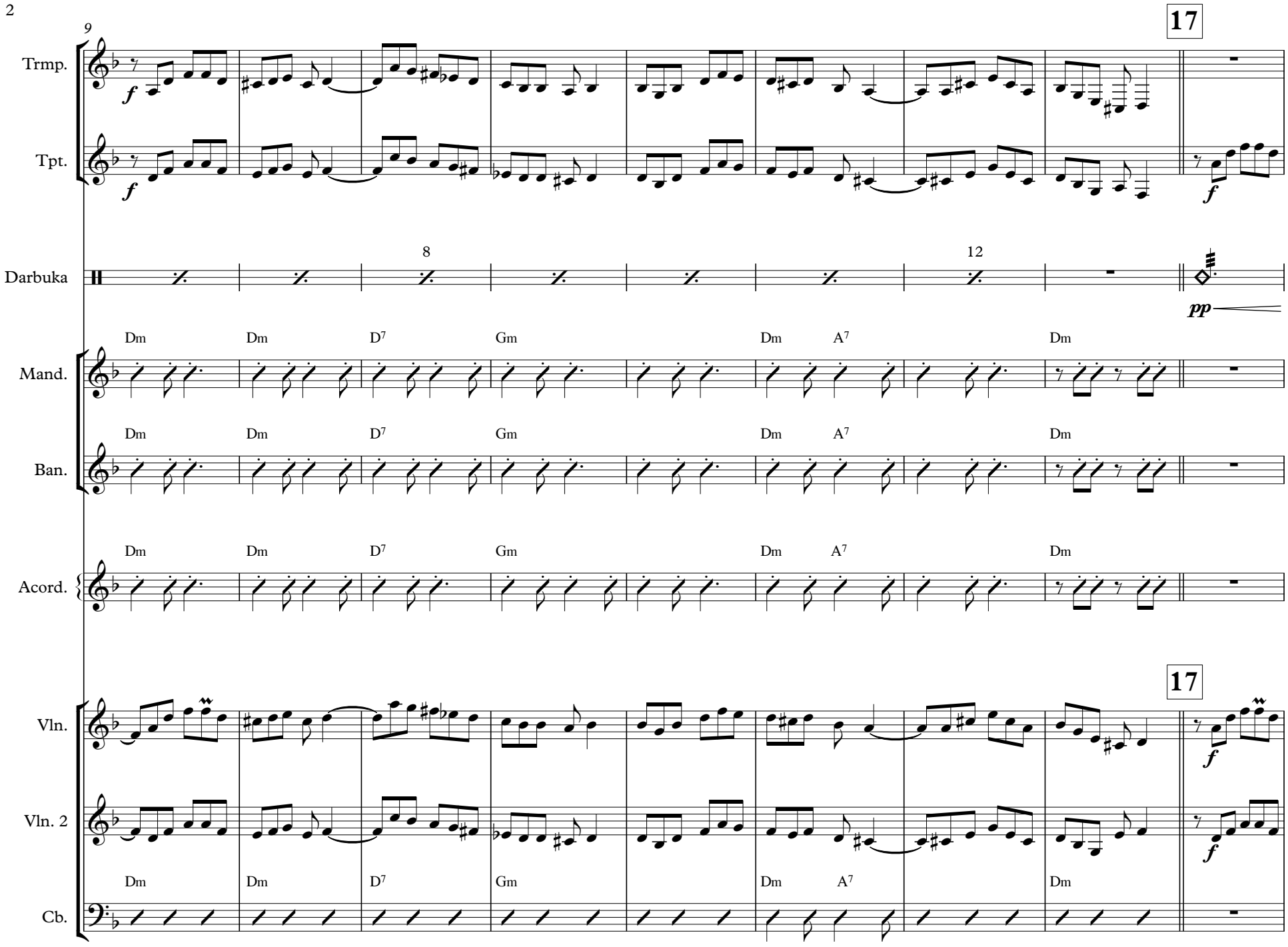
9
17
Trmp.
Tpt.
Darbuka
8
12
pp
Mand.
Ban.
Acord.
Dm Dm D7 Gm Dm A7 Dm
Vln.
Vln. 2
Cb.

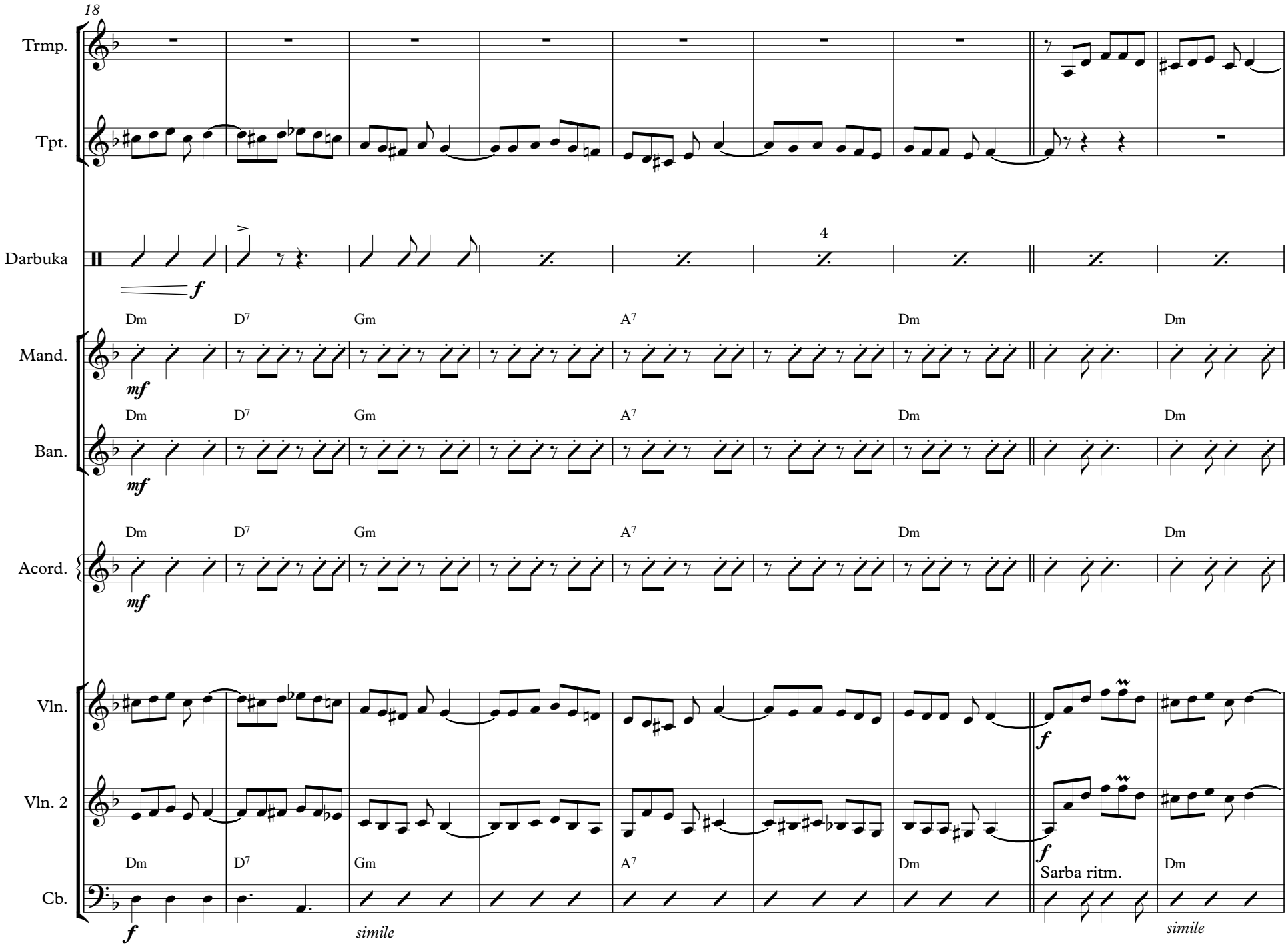
18
Trmp.
Tpt.
Darbuka
f
4
Dm
D7
Gm
A7
Dm
Dm
Mand.
mf
Ban.
mf
Acord.
mf
Vln.
f
Vln. 2
f
Cb.
f
simile
Sarba ritm.
simile

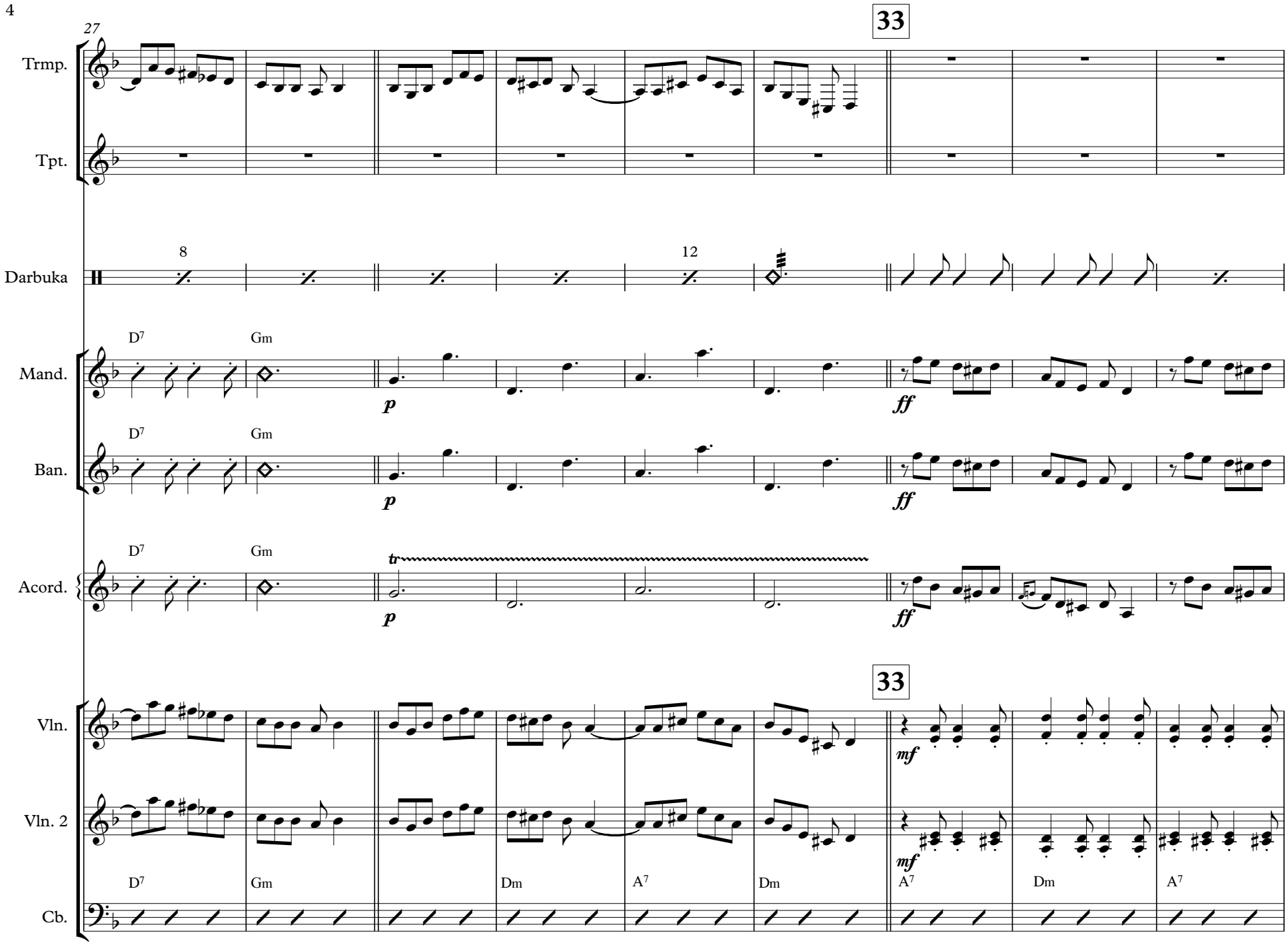
27
33
Trmp.
Tpt.
Darbuka
8
12
Mand.
Ban.
Acord.
D7
Gm
p
ff
tr
33
Vln.
Vln. 2
Cb.
mf
D7
Gm
Dm
A7
Dm
A7
Dm
A7

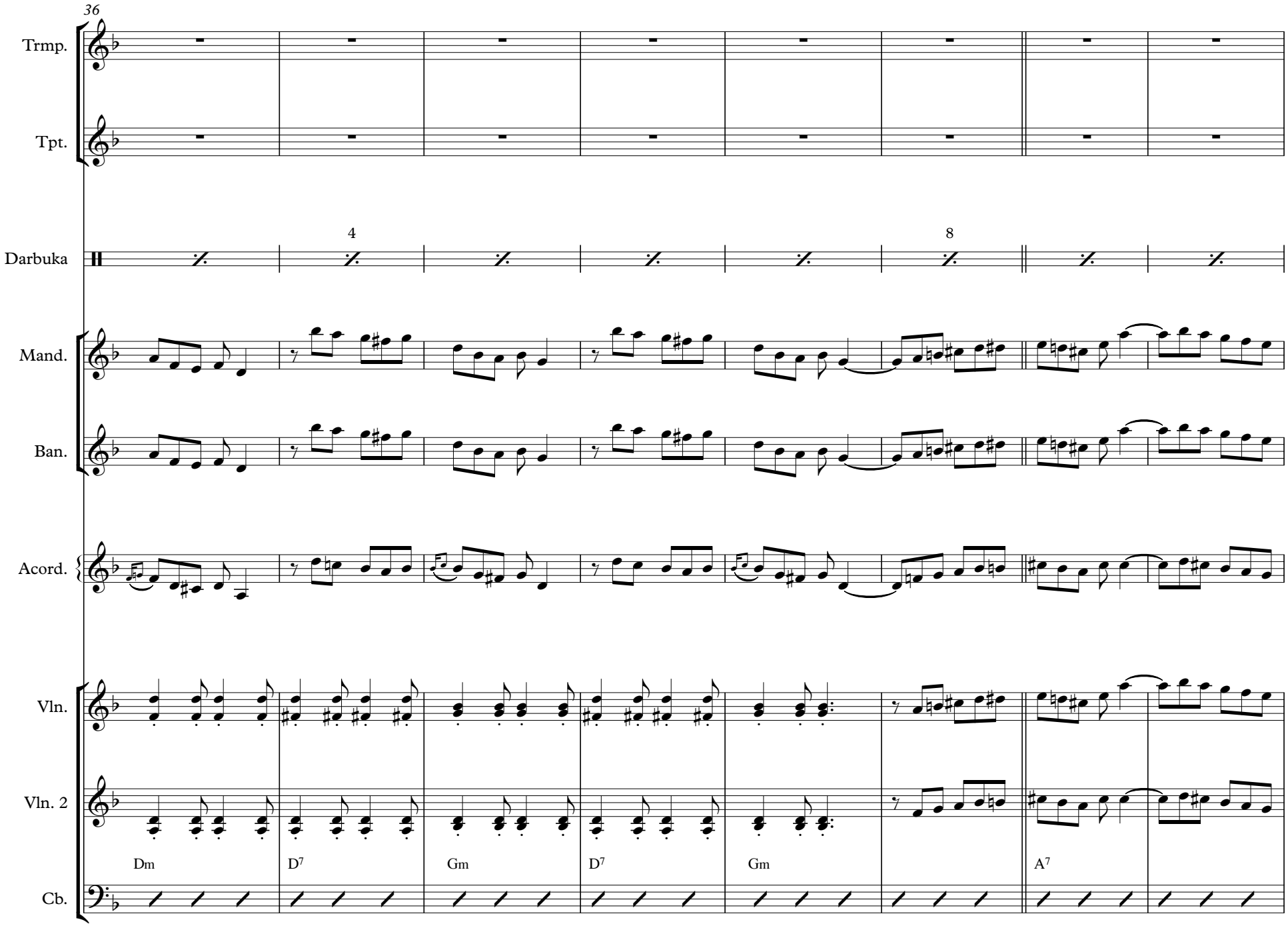
36
Trmp.
Tpt.
Darbuka
4
8
Mand.
Ban.
Acord.
Vln.
Vln. 2
Dm
D7
Gm
D7
Gm
A7
Cb.

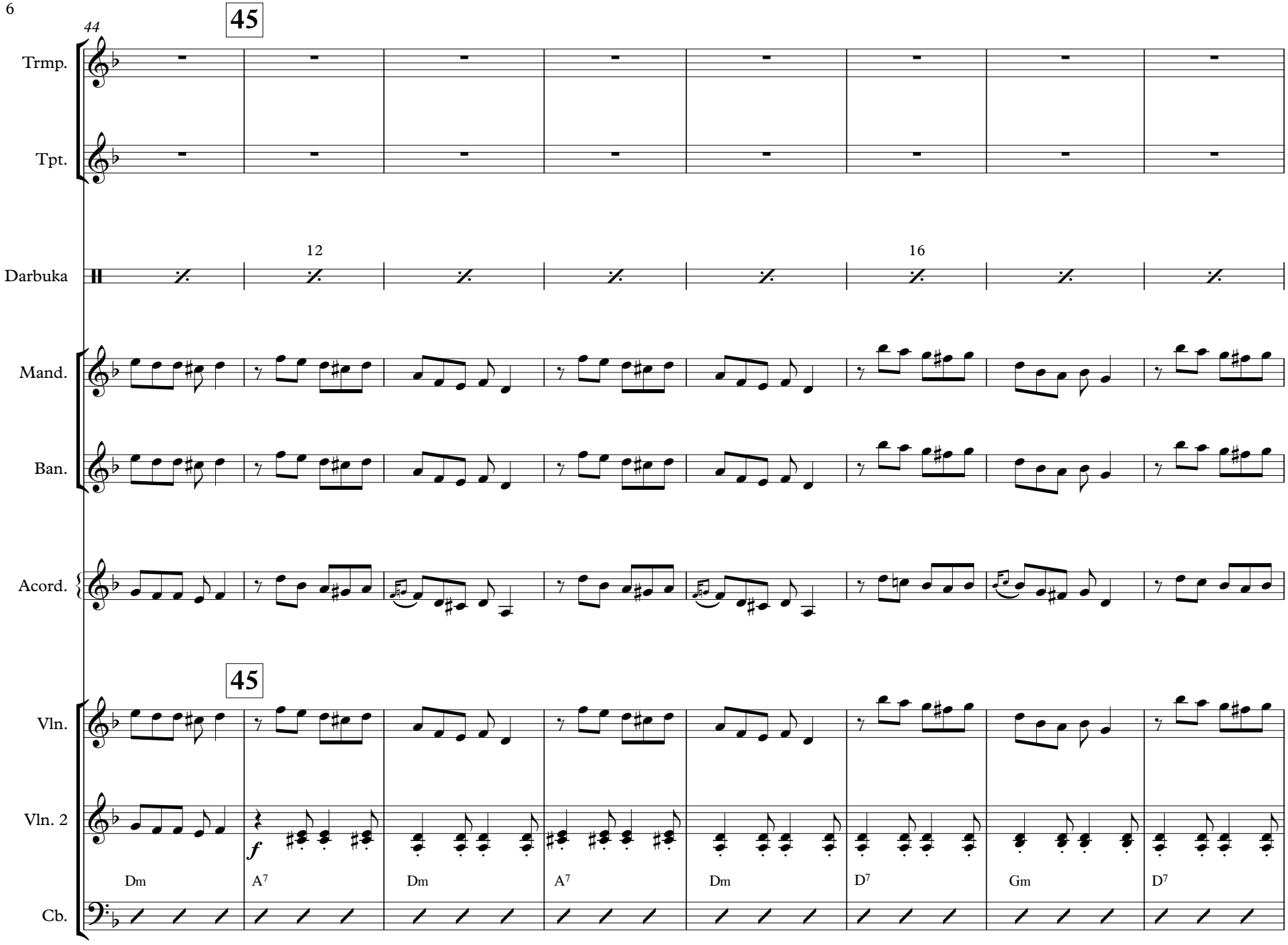
44
45
Trmp.
Tpt.
Darbuka
12
16
Mand.
Ban.
Acord.
45
Vln.
Vln. 2
f
Dm
A7
Dm
A7
Dm
D7
Gm
D7
Cb.

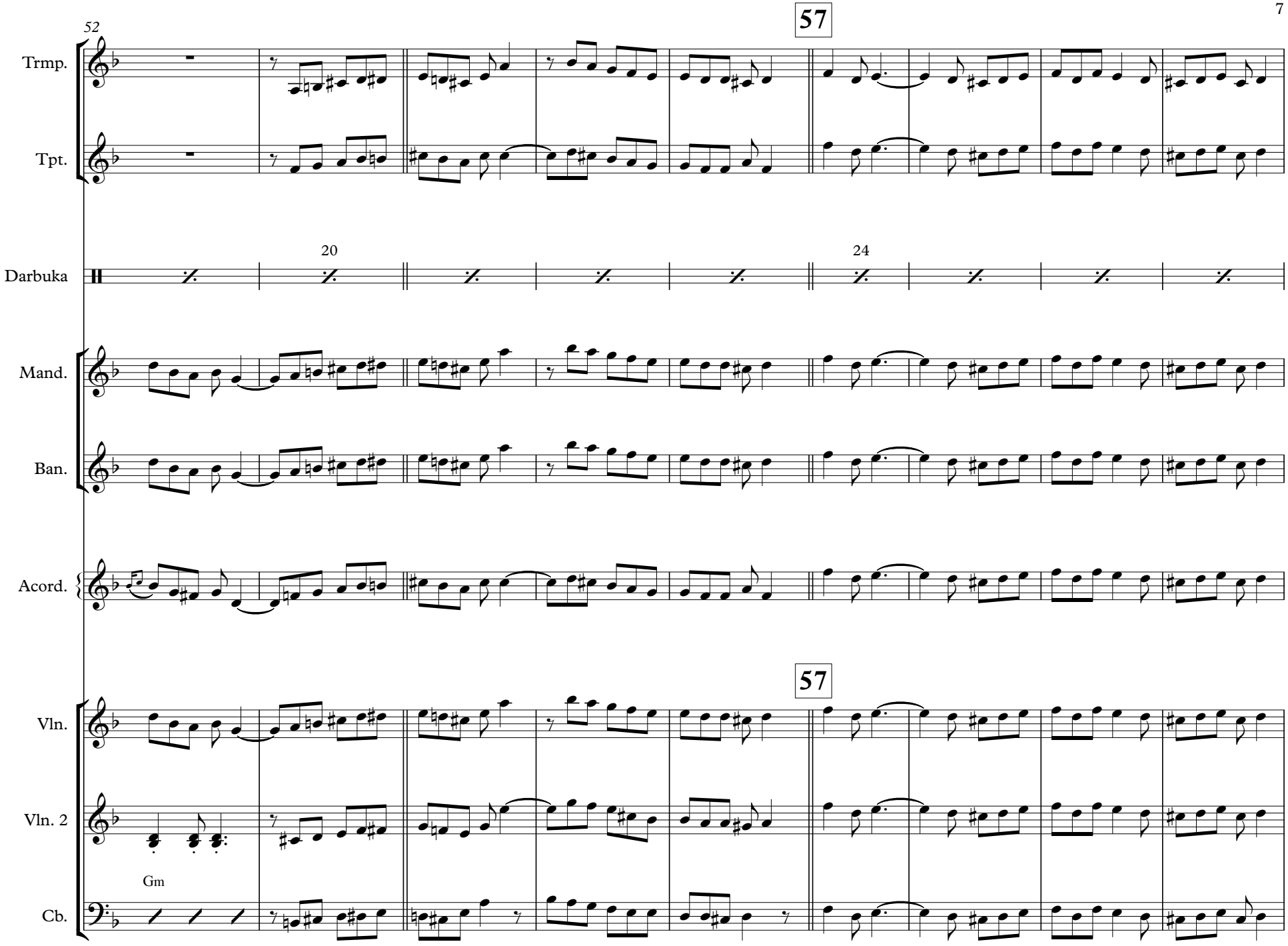
52
57
Trmp.
Tpt.
20
24
Darbuka
Mand.
Ban.
Acord.
57
Vln.
Vln. 2
Gm
Cb.

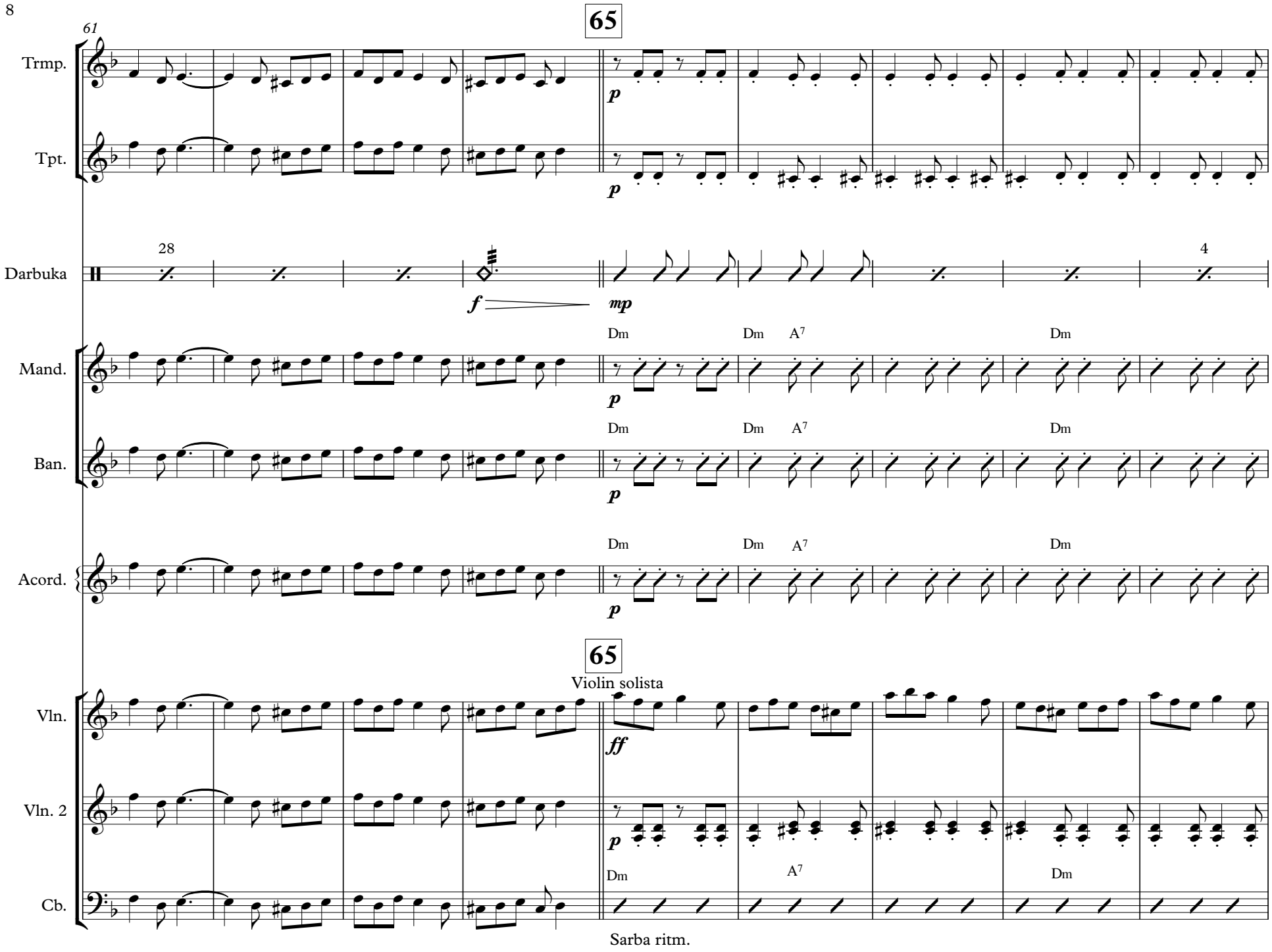
61
65
Trmp.
Tpt.
p
p
28
Darbuka
f
mp
4
Mand.
Ban.
Acord.
Dm
Dm
A7
Dm
65
Violin solista
Vln.
Vln. 2
Cb.
ff
p
Dm
A7
Dm
Sarba ritm.

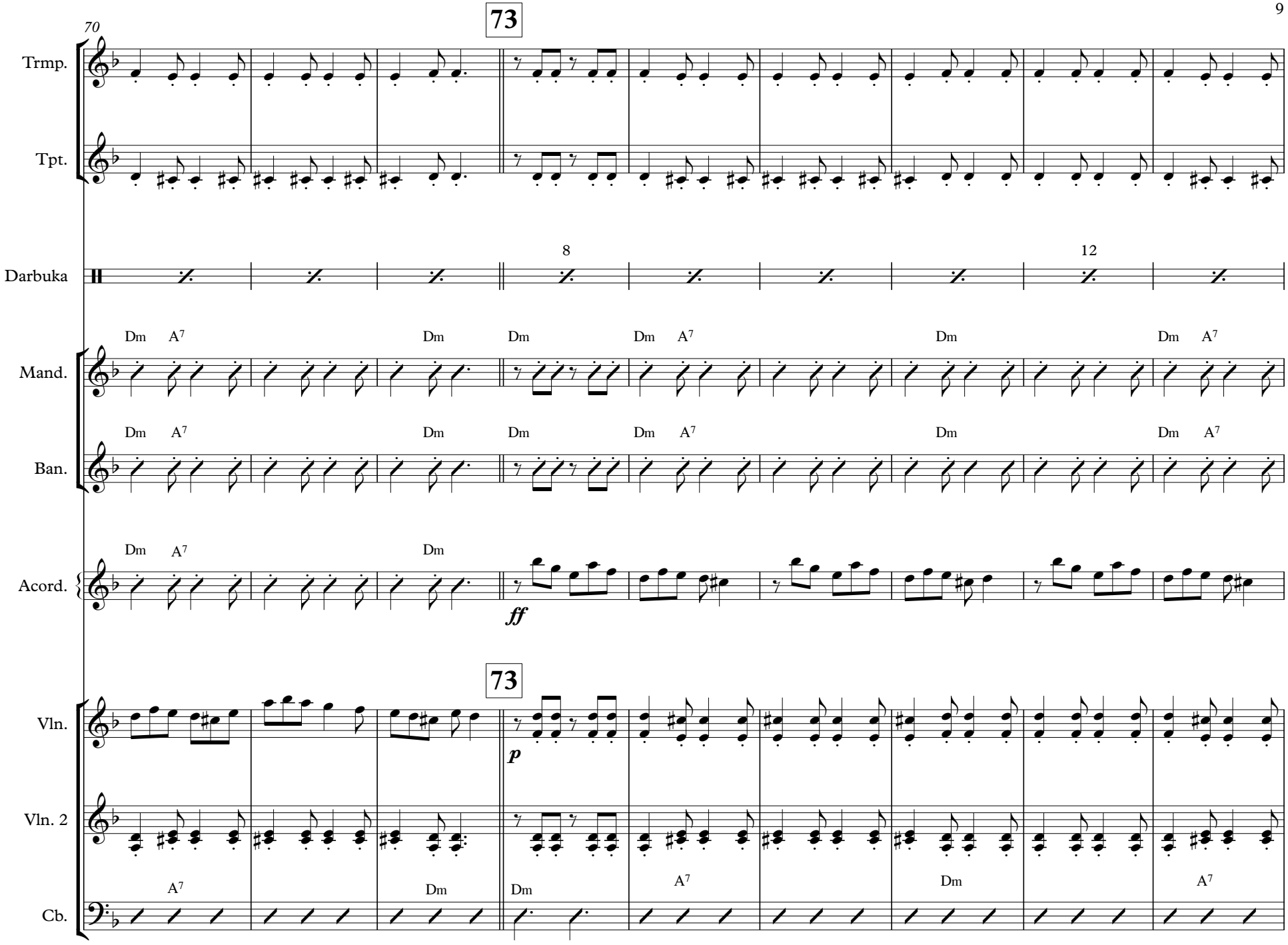
70
73
Trmp.
Tpt.
Darbuka
8
12
Mand.
Ban.
Dm A7
Dm
Acord.
ff
73
Vln.
p
Vln. 2
Cb.
A7
Dm

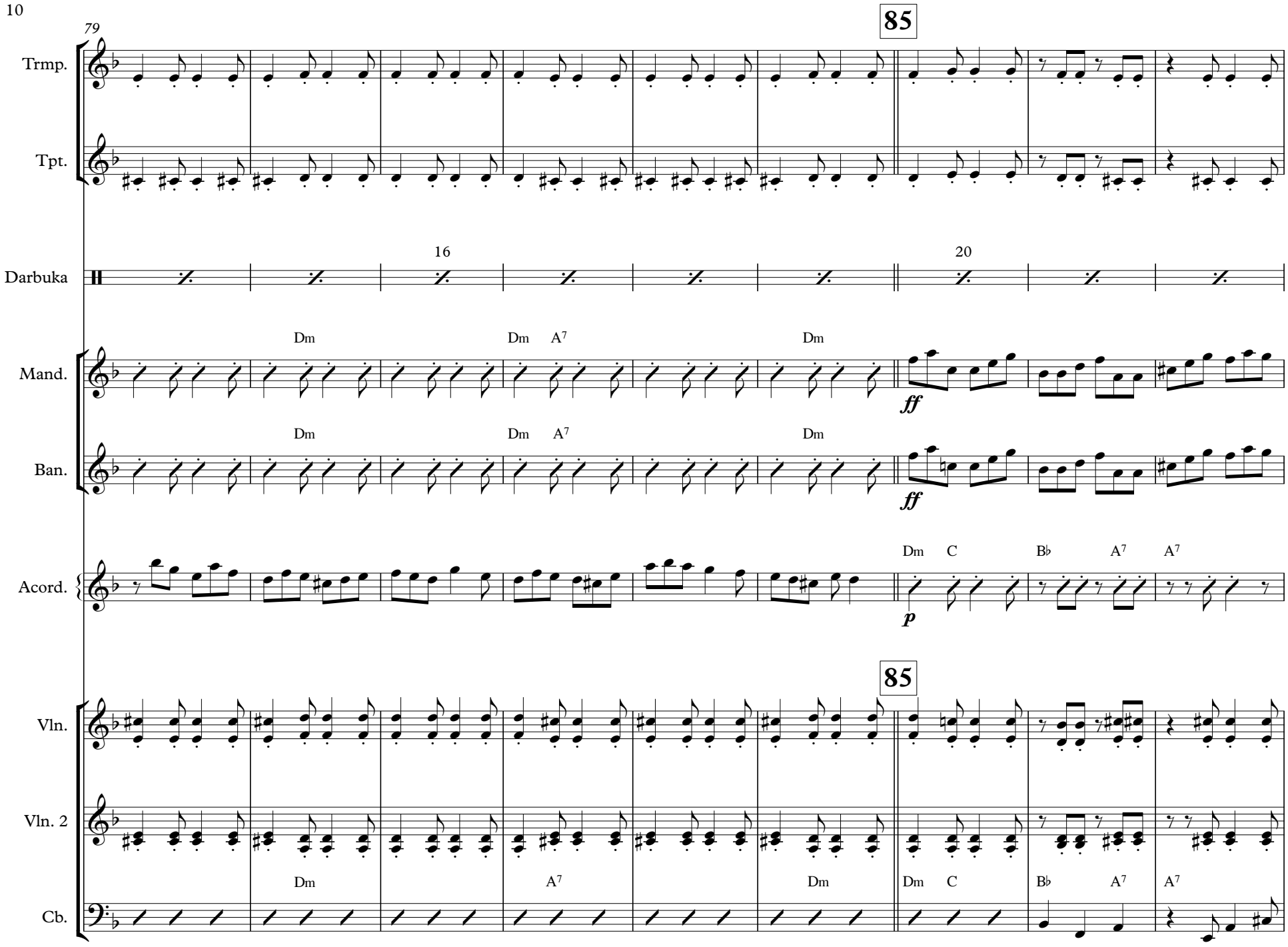
79
85
Trmp.
Tpt.
Darbuka
16
20
Mand.
Dm
Dm A7
Dm
ff
Ban.
Dm
Dm A7
Dm
ff
Acord.
Dm C
B♭ A7 A7
p
85
Vln.
Vln. 2
Dm
A7
Dm
Dm C
B♭ A7 A7
Cb.

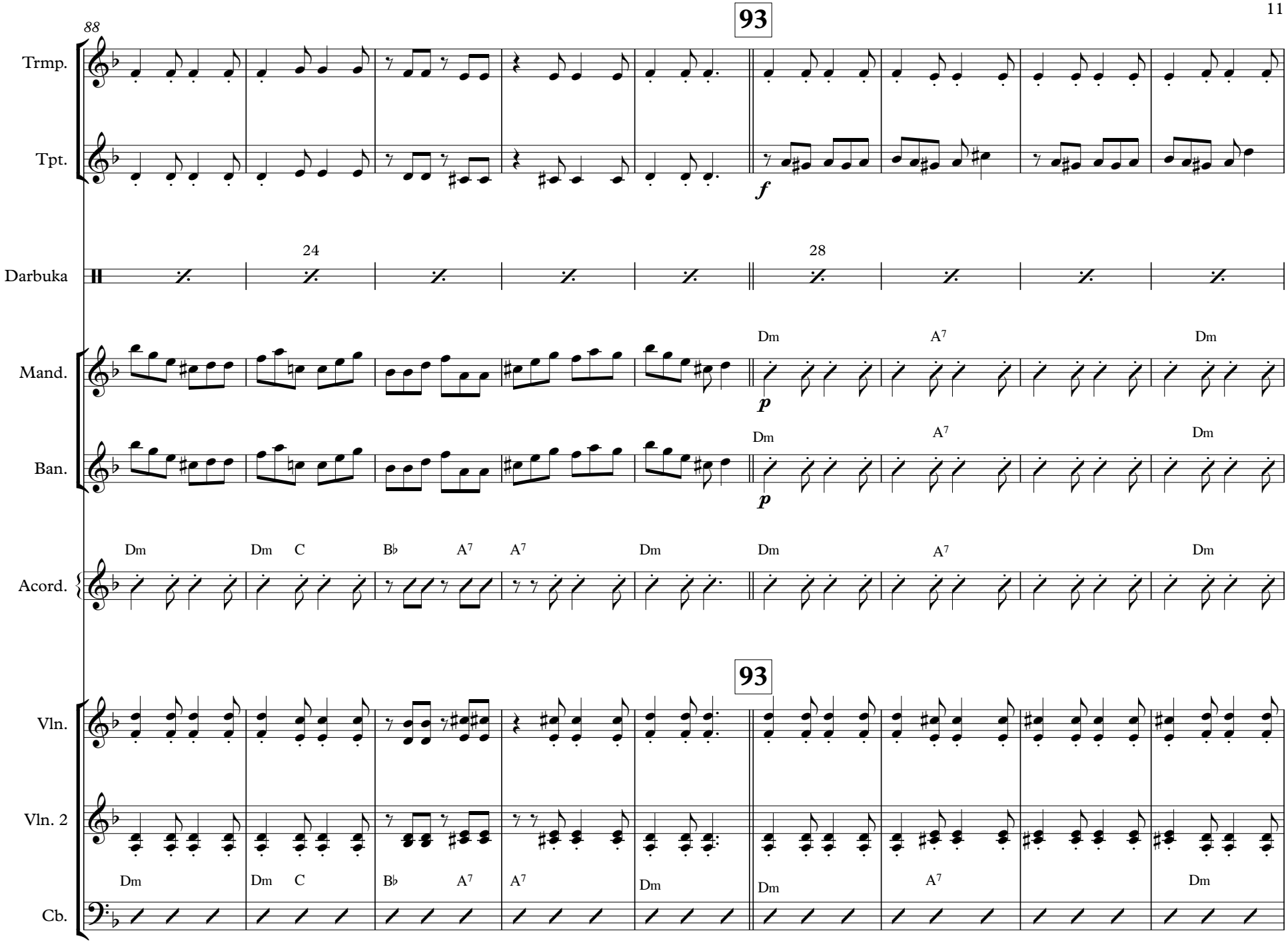
88
93
Trmp.
Tpt.
f
Darbuka
24
28
Mand.
Ban.
p
Dm
A7
Acord.
C
B♭
Vln.
Vln. 2
Cb.

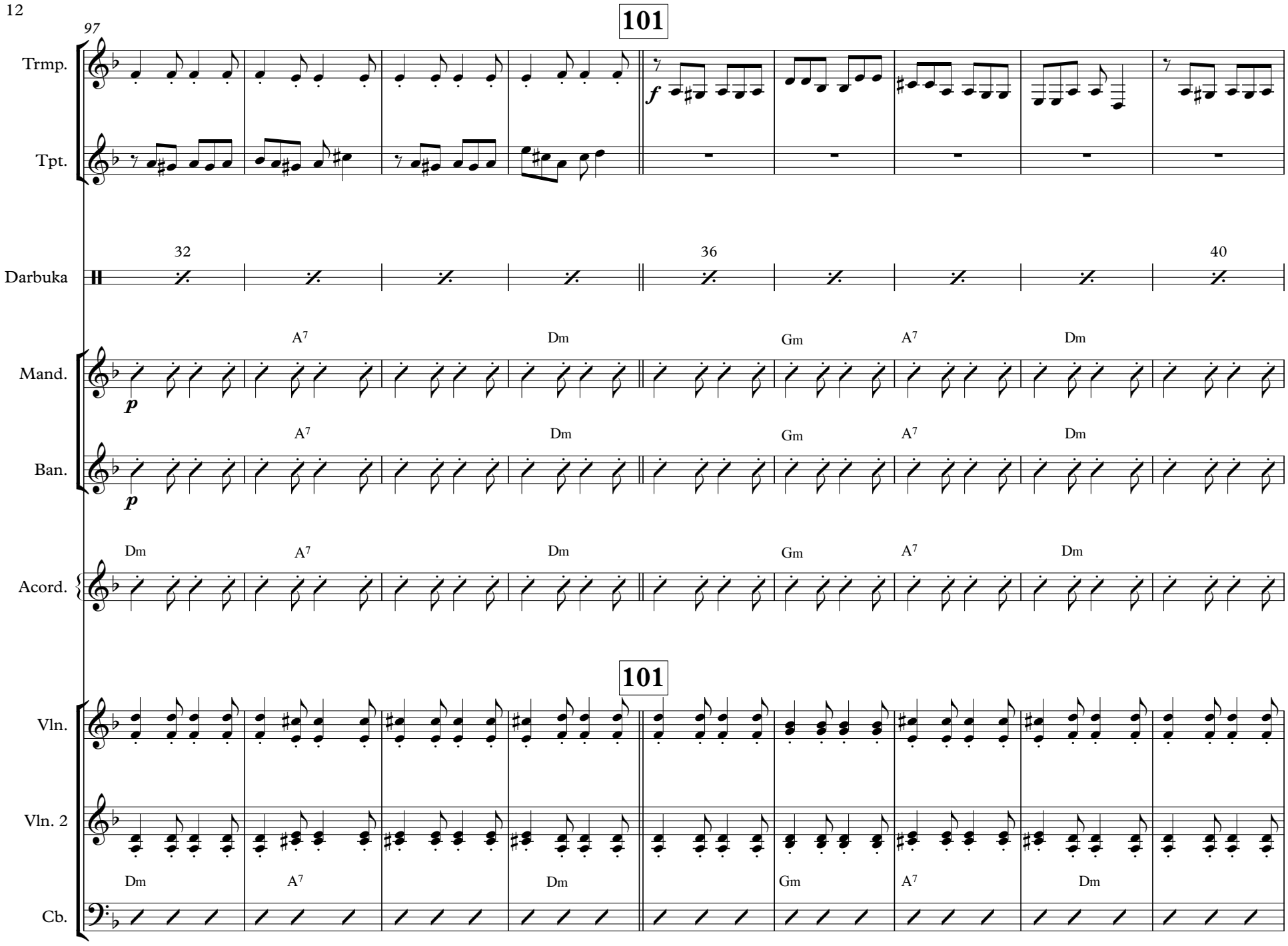
97
101
Trmp.
Tpt.
f
32
36
40
Darbuka
A7
Dm
Gm
Mand.
p
Ban.
Acord.
101
Vln.
Vln. 2
Cb.

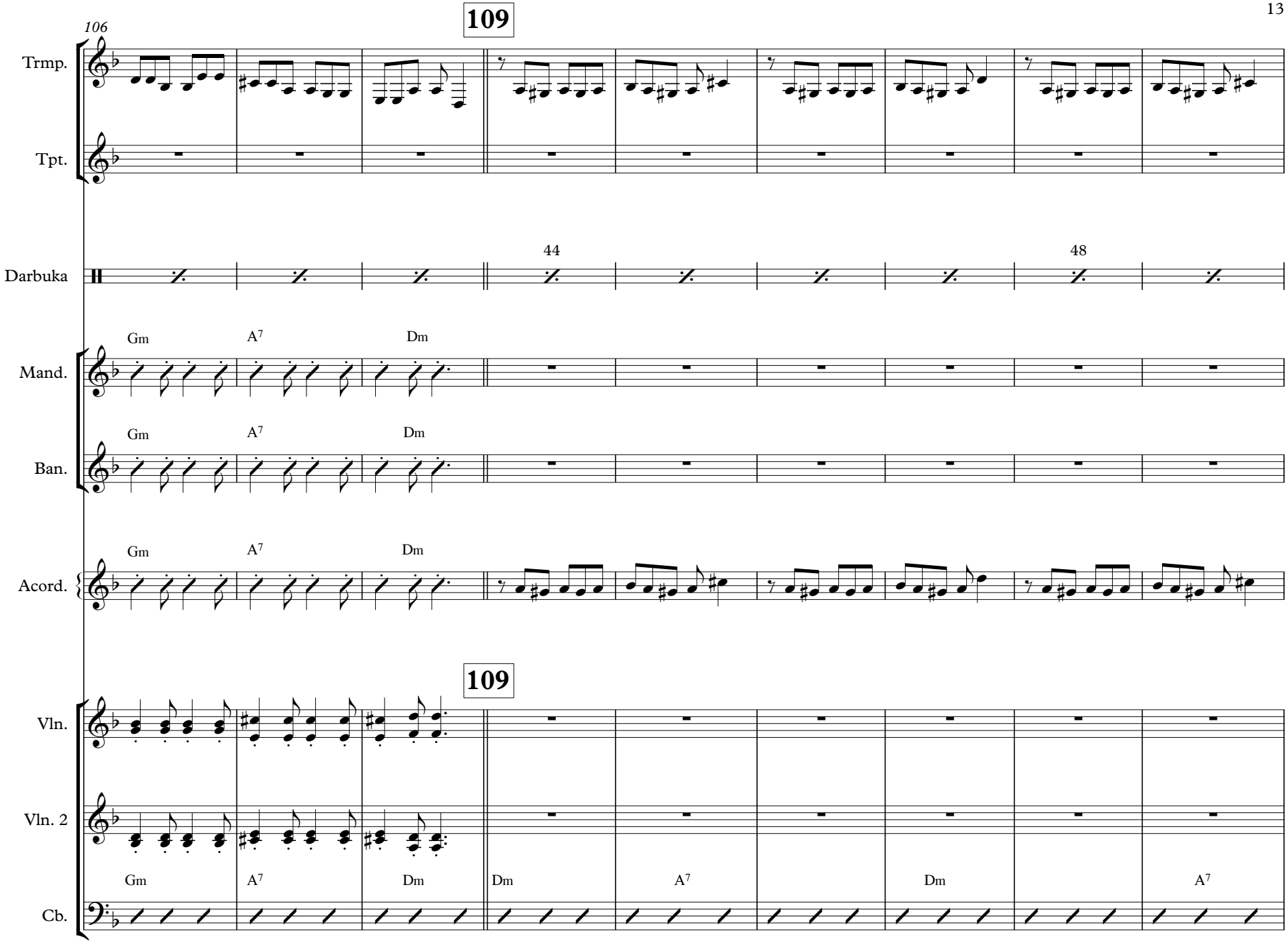
106
109
Trmp.
Tpt.
Darbuka
44
48
Mand.
Ban.
Acord.
Gm
A7
Dm
109
Vln.
Vln. 2
Cb.
Gm
A7
Dm
Dm
A7
Dm
A7

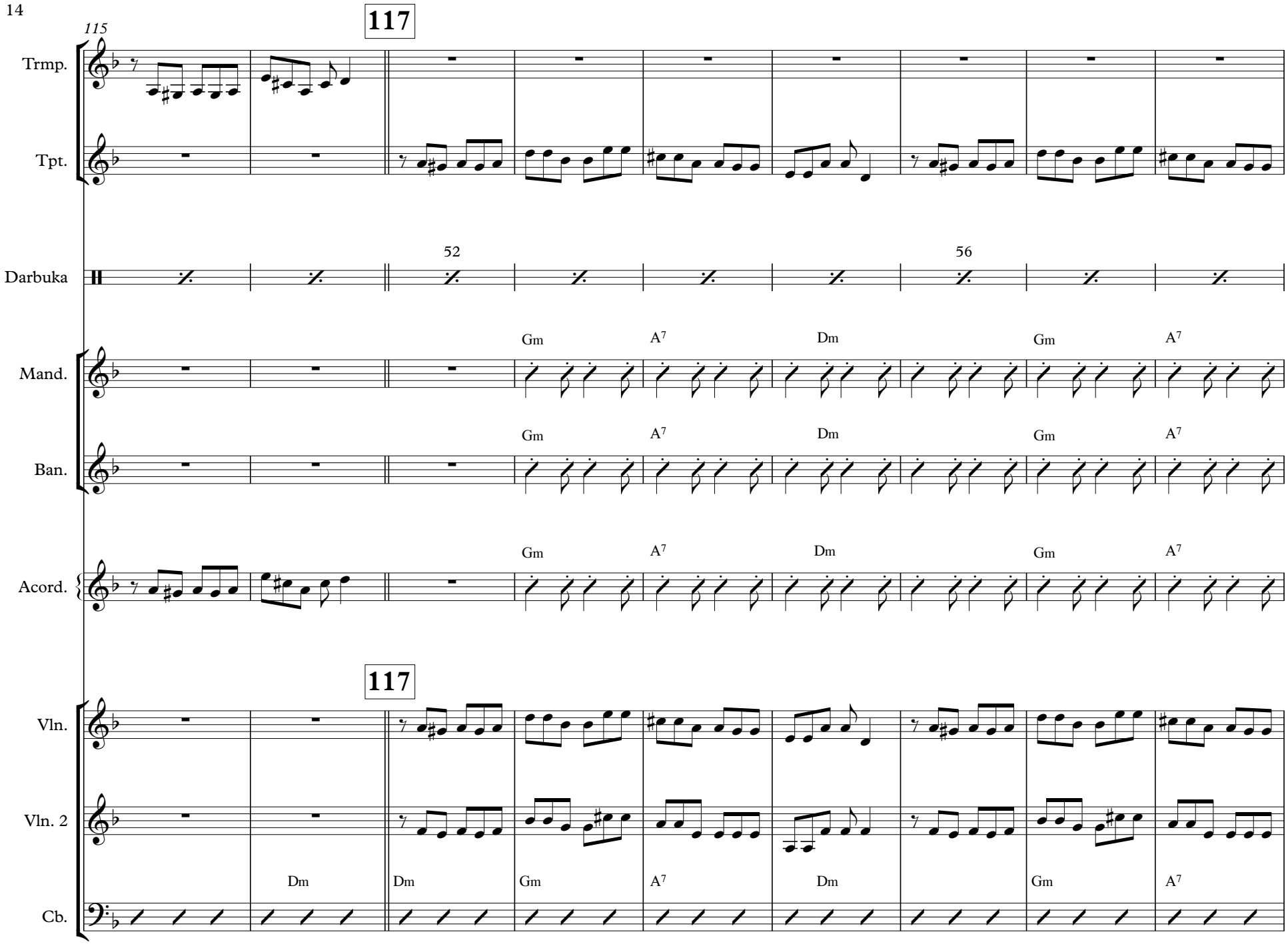
115
117
Trmp.
Tpt.
Darbuka
52
56
Mand.
Ban.
Acord.
Gm
A7
Dm
Gm
A7
117
Vln.
Vln. 2
Cb.
Dm
Dm
Gm
A7
Dm
Gm
A7

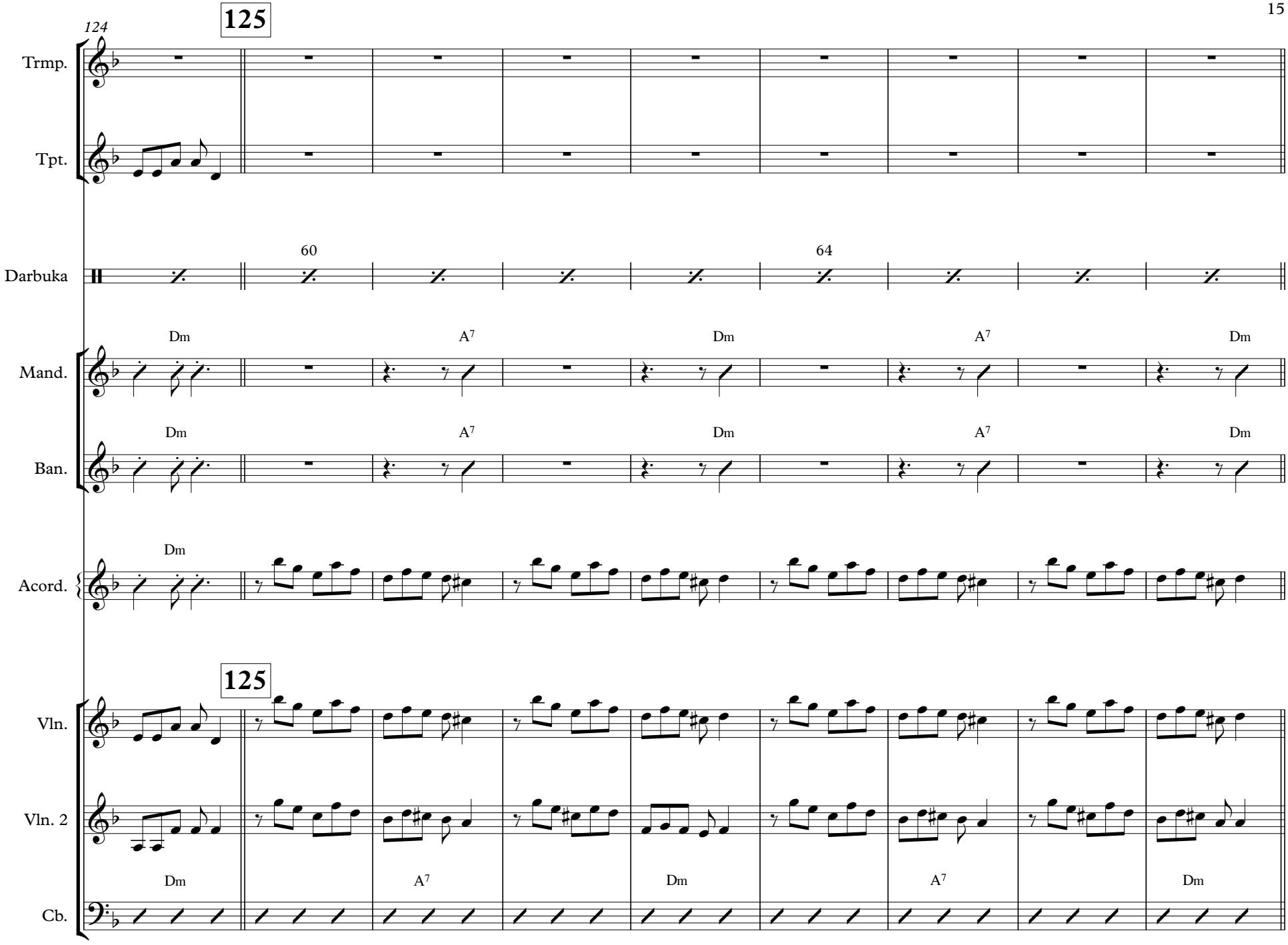
124
125
Trmp.
Tpt.
Darbuka
60
64
Mand.
Ban.
Acord.
Dm
A7
Vln.
Vln. 2
Cb.

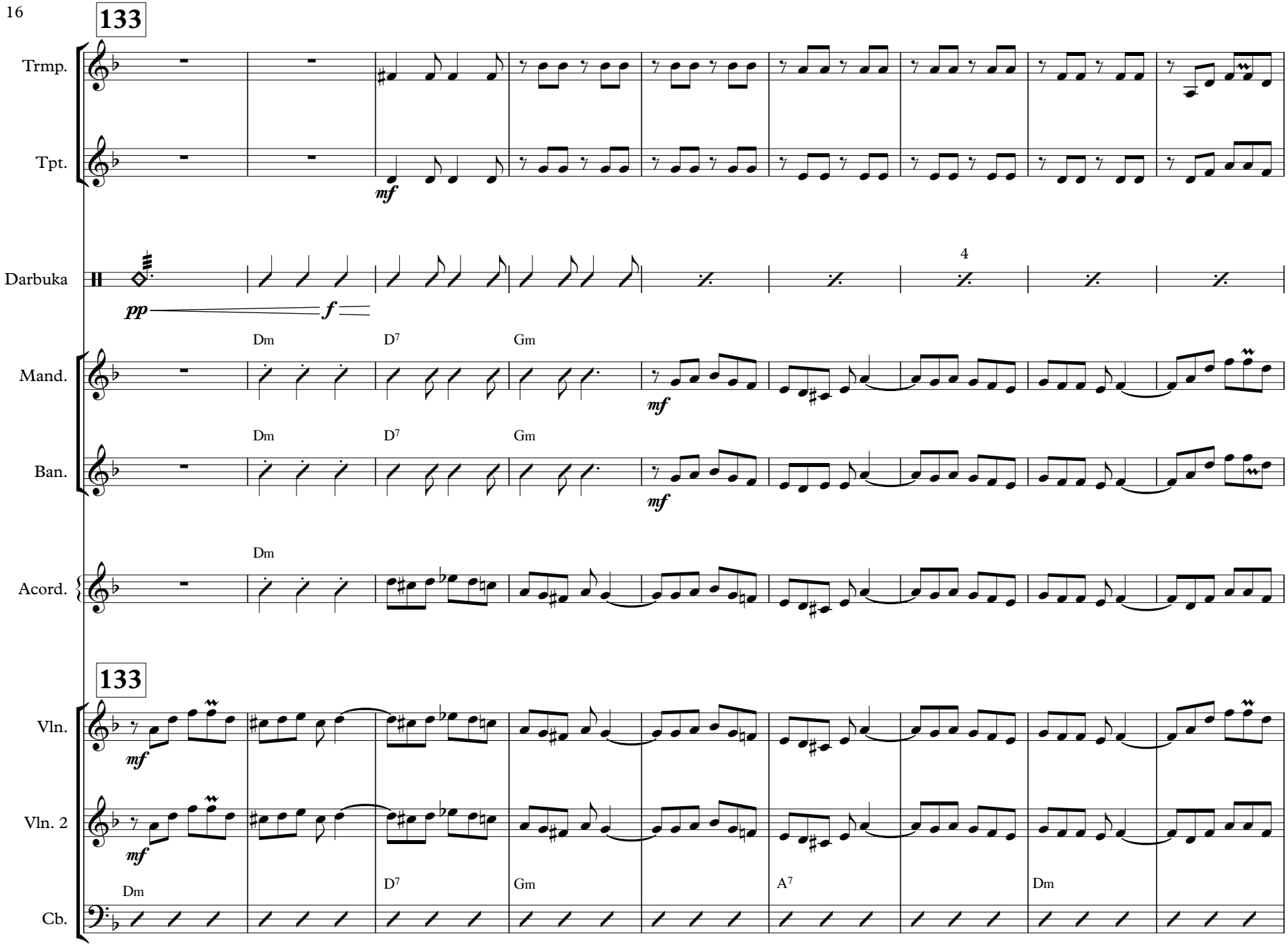
133
Trmp.
Tpt.
mf
Darbuka
pp
f
4
Mand.
Ban.
Dm
D7
Gm
mf
Acord.
133
Vln.
Vln. 2
mf
Dm
D7
Gm
A7
Dm
Cb.

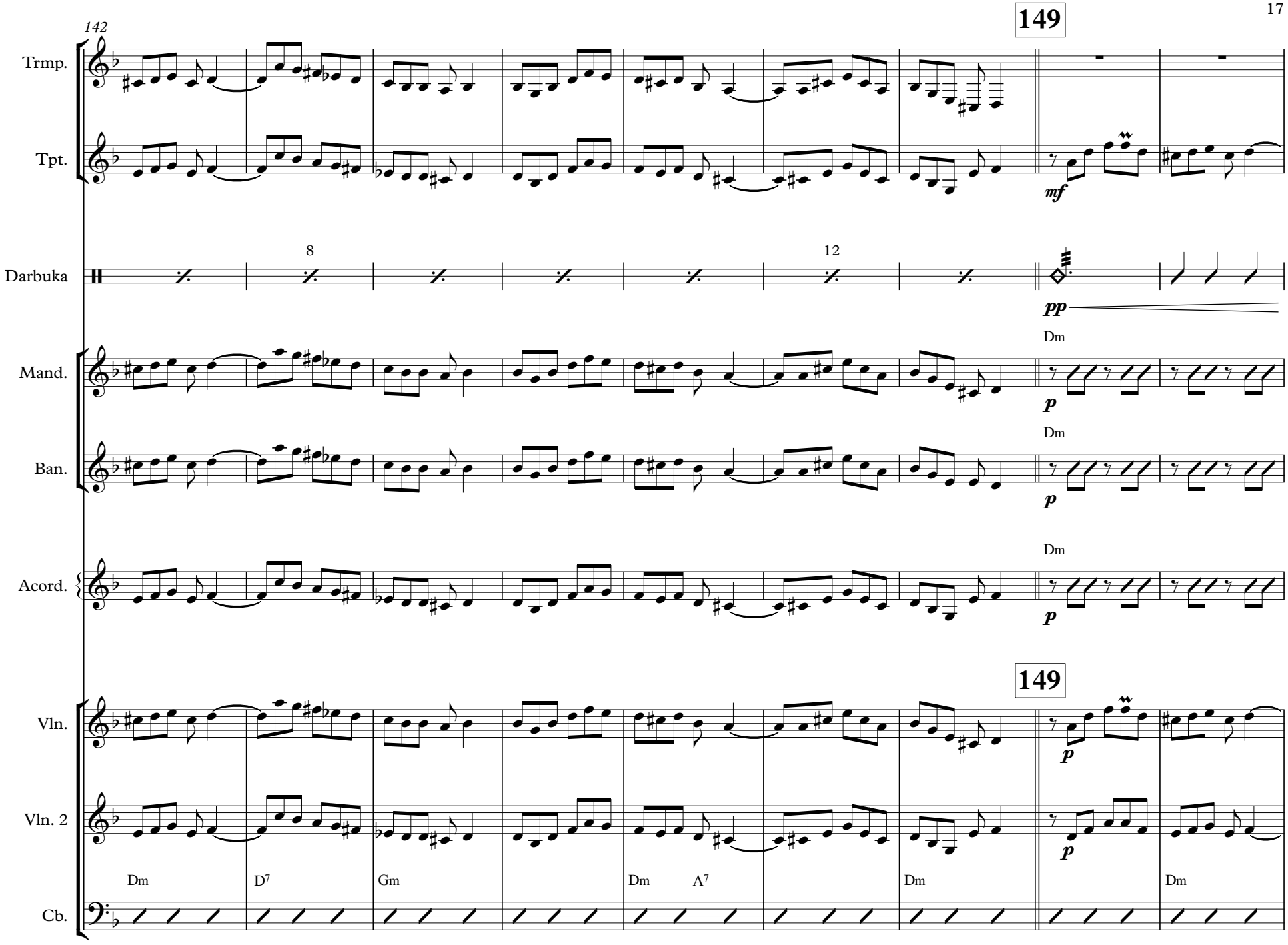
142
149
Trmp.
Tpt.
mf
Darbuka
8
12
pp
Mand.
Dm
p
Ban.
Dm
p
Acord.
Dm
p
149
Vln.
p
Vln. 2
p
Dm
D7
Gm
Dm
A7
Dm
Dm
Cb.

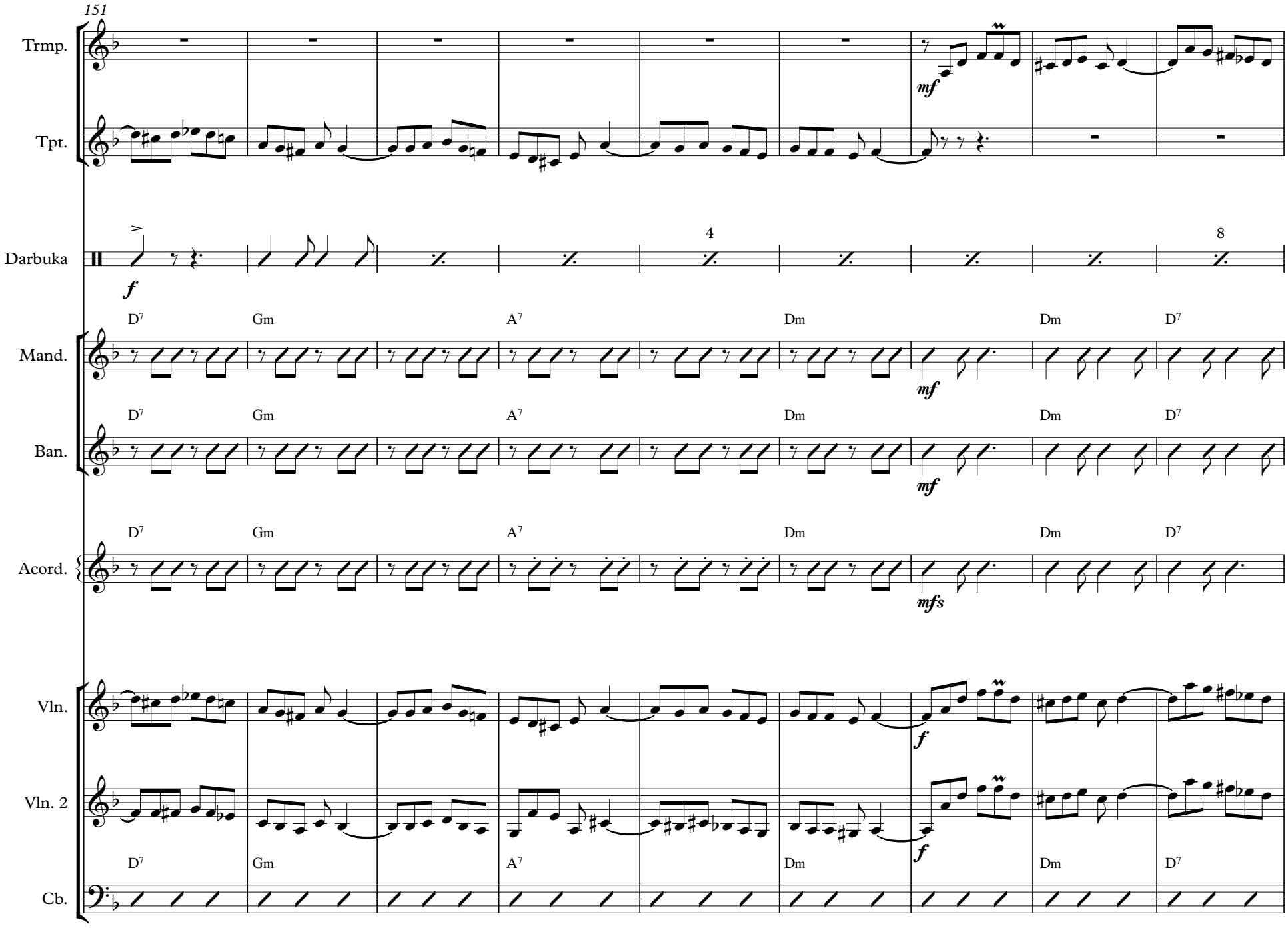
151
Trmp.
Tpt.
mf
Darbuka
f
4
8
Mand.
Ban.
Acord.
mfs
Vln.
Vln. 2
Cb.
D7
Gm
A7
Dm

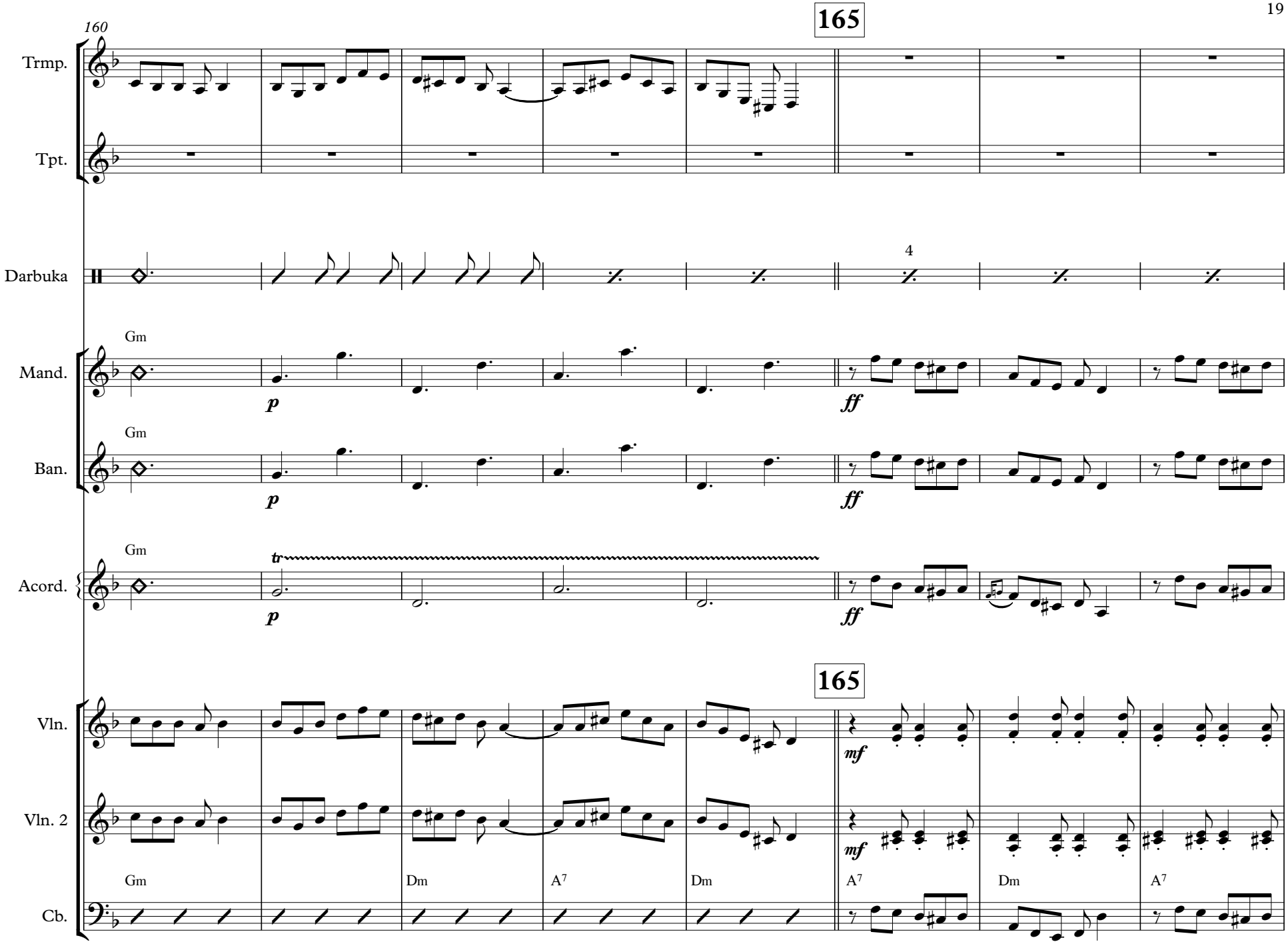
160
165
Trmp.
Tpt.
Darbuka
4
Mand.
Gm
p
ff
Ban.
Gm
p
ff
Acord.
Gm
tr
p
ff
165
Vln.
mf
Vln. 2
mf
Gm
Dm
A7
Dm
A7
Dm
A7
Cb.

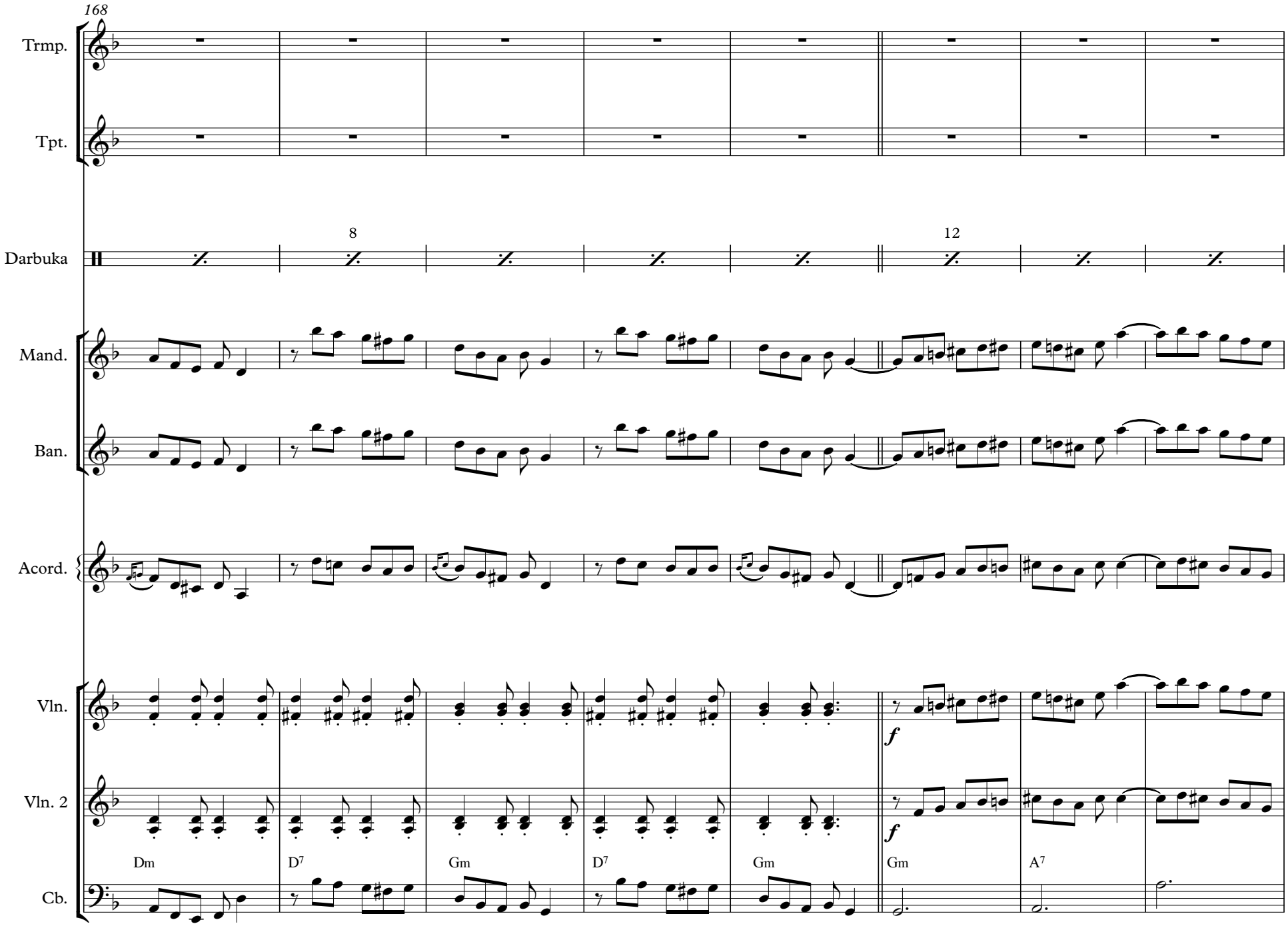
168
Trmp.
Tpt.
Darbuka
8
12
Mand.
Ban.
Acord.
Vln.
Vln. 2
Cb.
f
f
Dm
D7
Gm
D7
Gm
Gm
A7

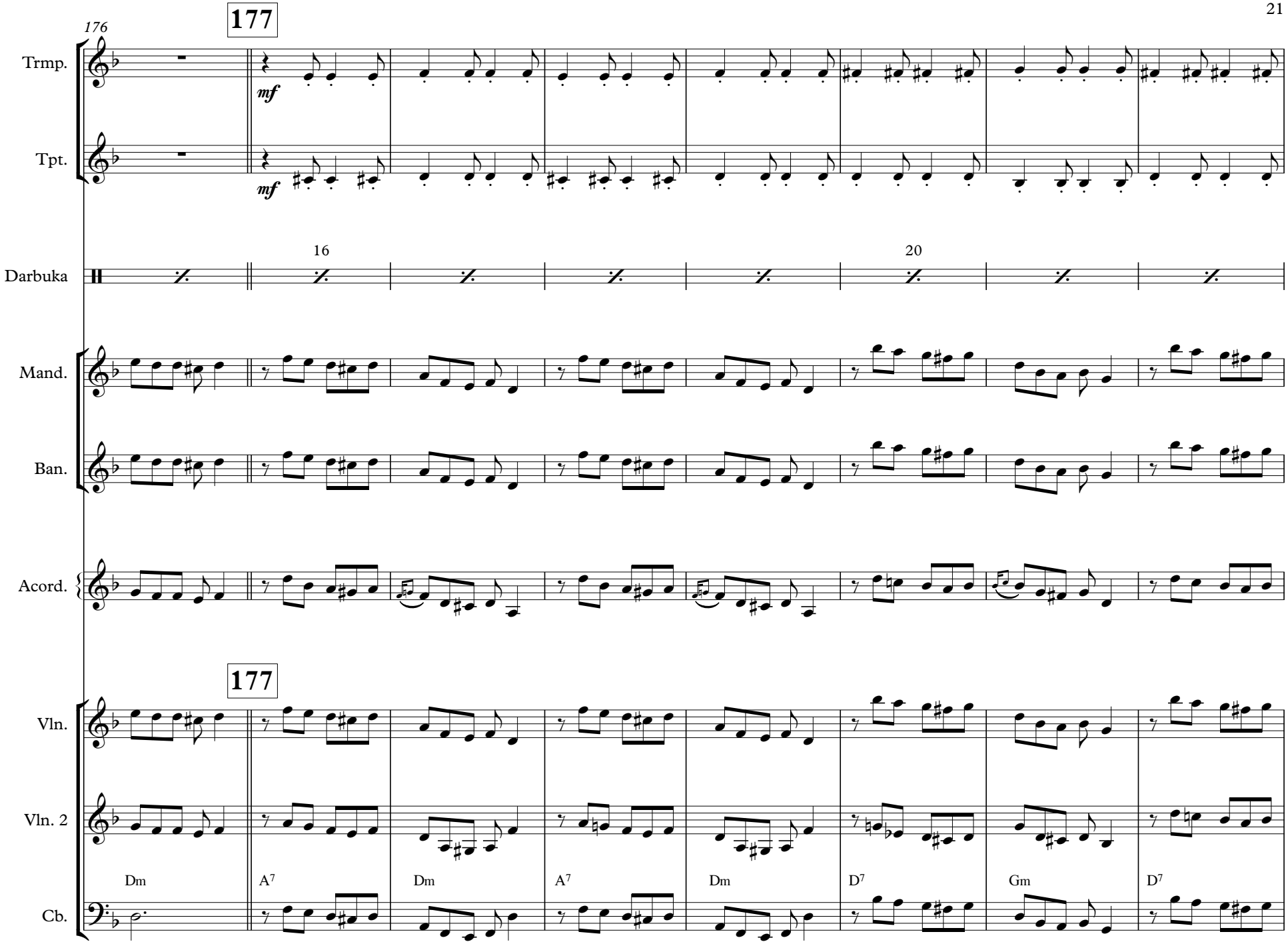
176
177
Trmp.
mf
Tpt.
mf
16
20
Darbuka
Mand.
Ban.
Acord.
177
Vln.
Vln. 2
Dm
A7
Dm
A7
Dm
D7
Gm
D7
Cb.

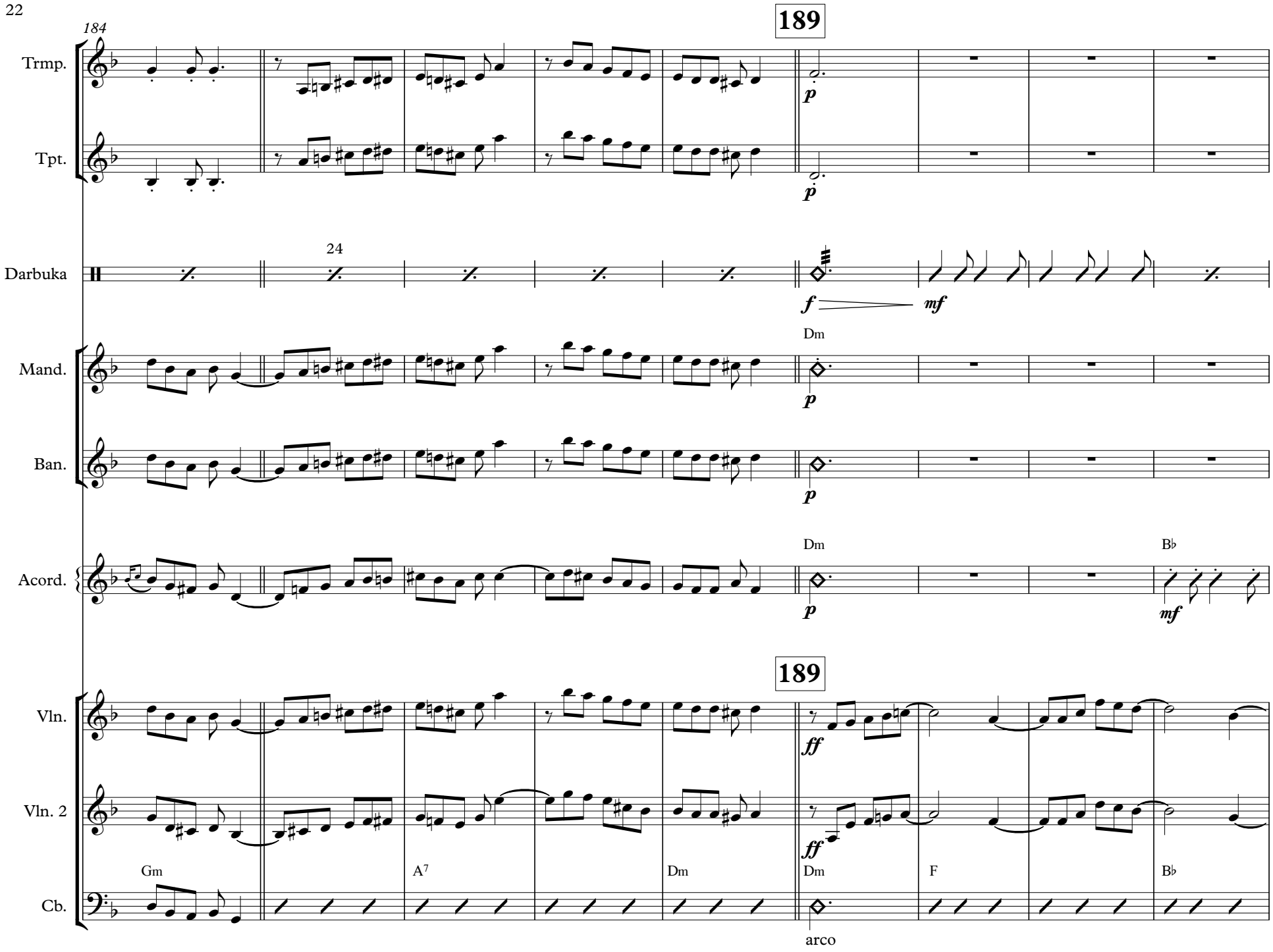
184
189
Trmp.
Tpt.
Darbuka
24
f
mf
Mand.
Dm
Ban.
Acord.
Dm
B♭
mf
189
Vln.
ff
Vln. 2
ff
Gm
A7
Dm
Dm
F
B♭
Cb.
arco

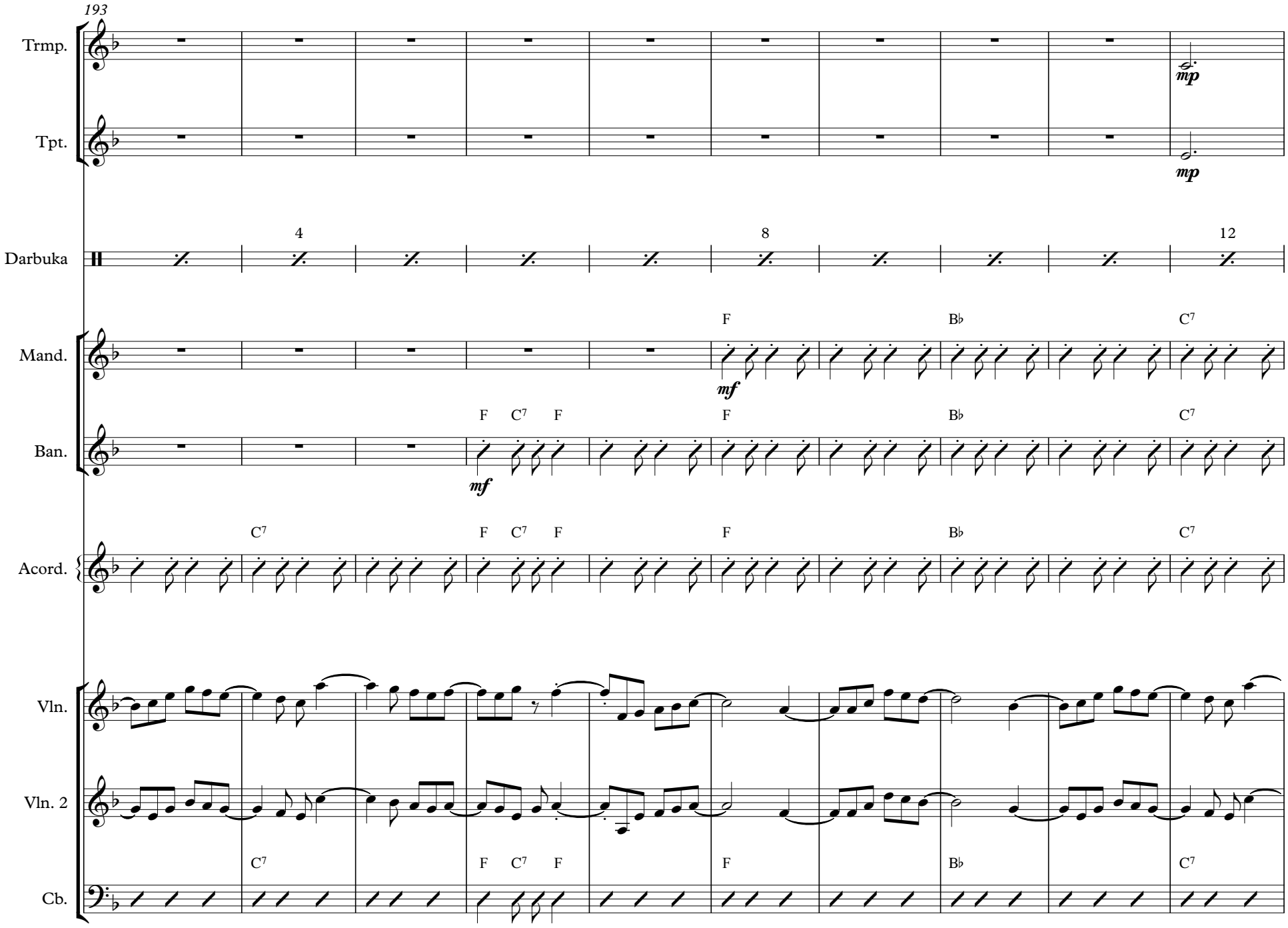
193
Trmp.
mp
Tpt.
mp
4
8
12
Darbuka
F
B♭
C7
Mand.
mf
F
C7
F
F
B♭
C7
Ban.
mf
C7
F
C7
F
F
B♭
C7
Acord.
Vln.
Vln. 2
C7
F
C7
F
F
B♭
C7
Cb.

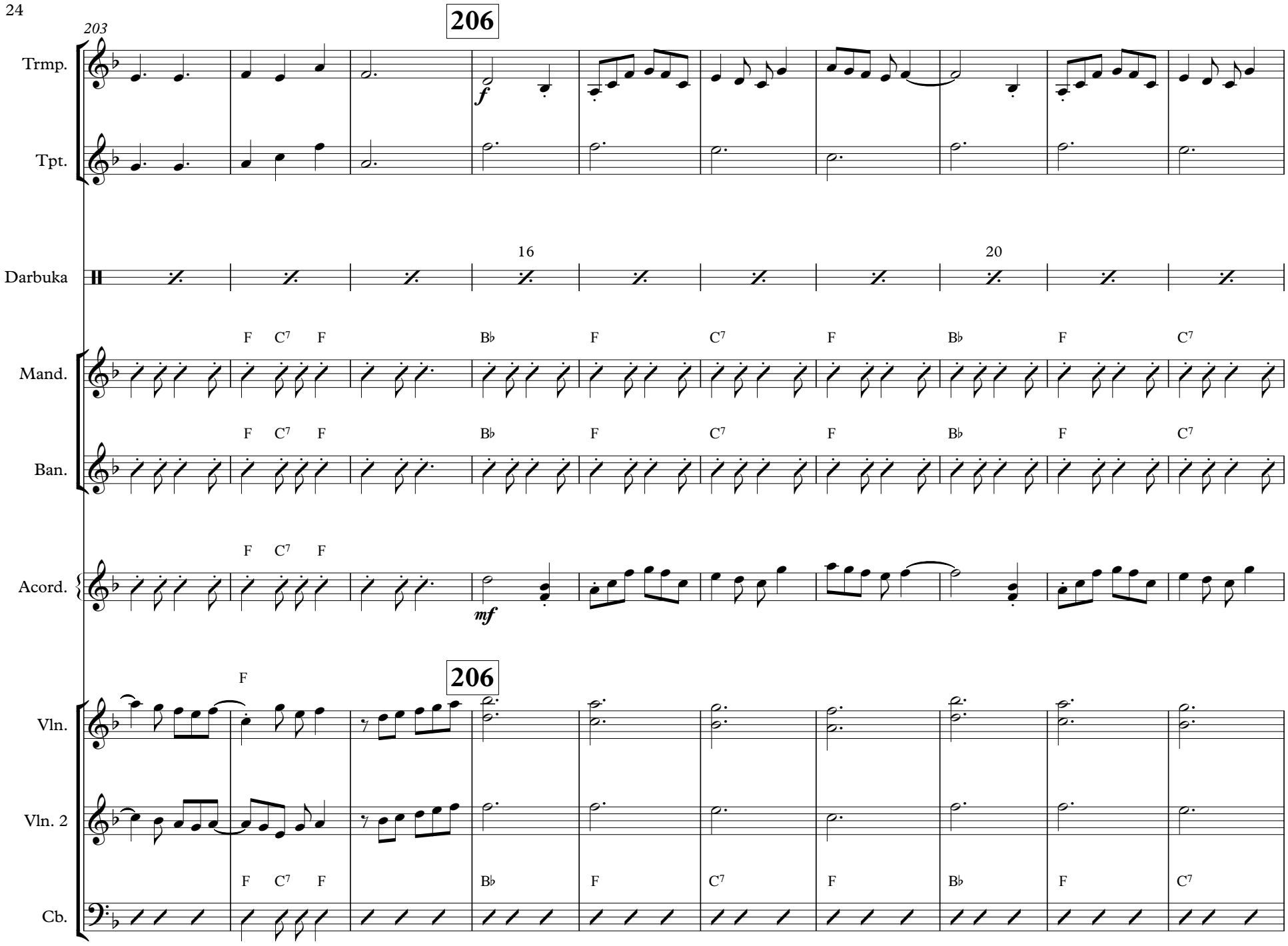
203
206
Trmp.
Tpt.
f
Darbuka
16
20
Mand.
Ban.
F C7 F
B♭ F C7 F B♭ F C7
Acord.
mf
Vln.
Vln. 2
Cb.

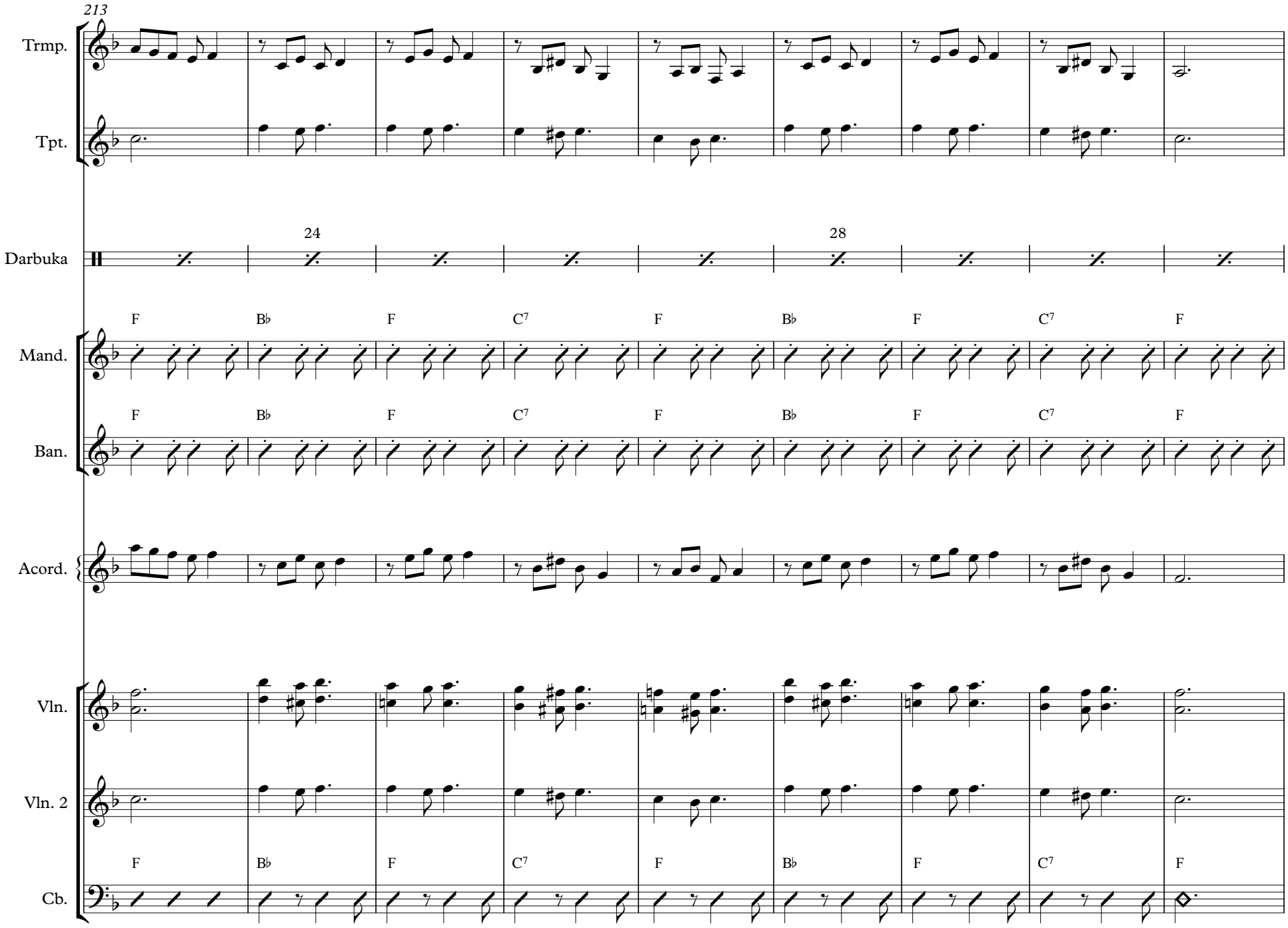
213
Trmp.
Tpt.
24
28
Darbuka
F B♭ F C7 F B♭ F C7 F
Mand.
F B♭ F C7 F B♭ F C7 F
Ban.
Acord.
Vln.
Vln. 2
F B♭ F C7 F B♭ F C7 F
Cb.

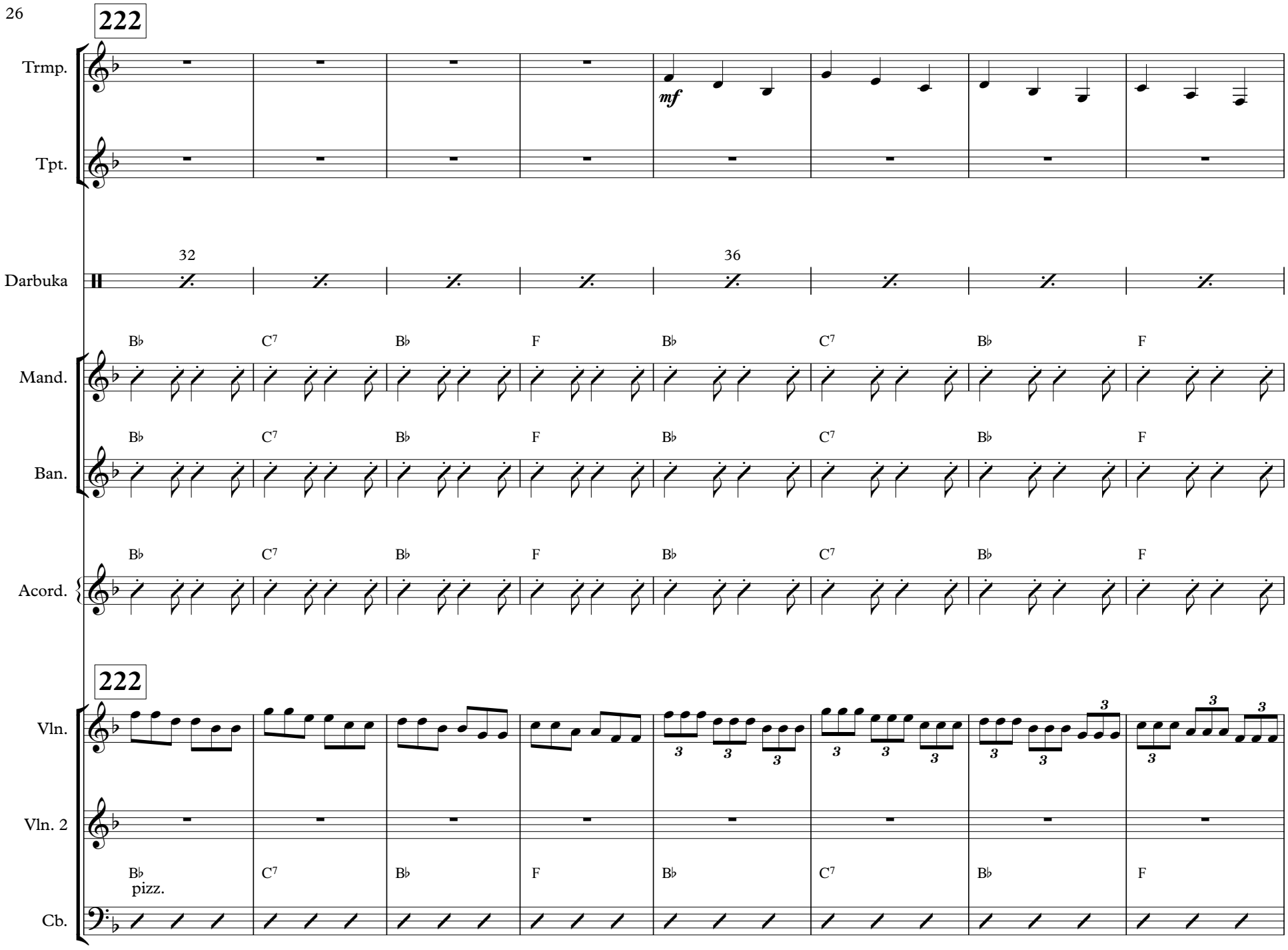
222
Trmp.
Tpt.
mf
32
36
Darbuka
B♭ C7 B♭ F B♭ C7 B♭ F
Mand.
Ban.
Acord.
222
Vln.
Vln. 2
B♭ C7 B♭ F B♭ C7 B♭ F
pizz.
Cb.

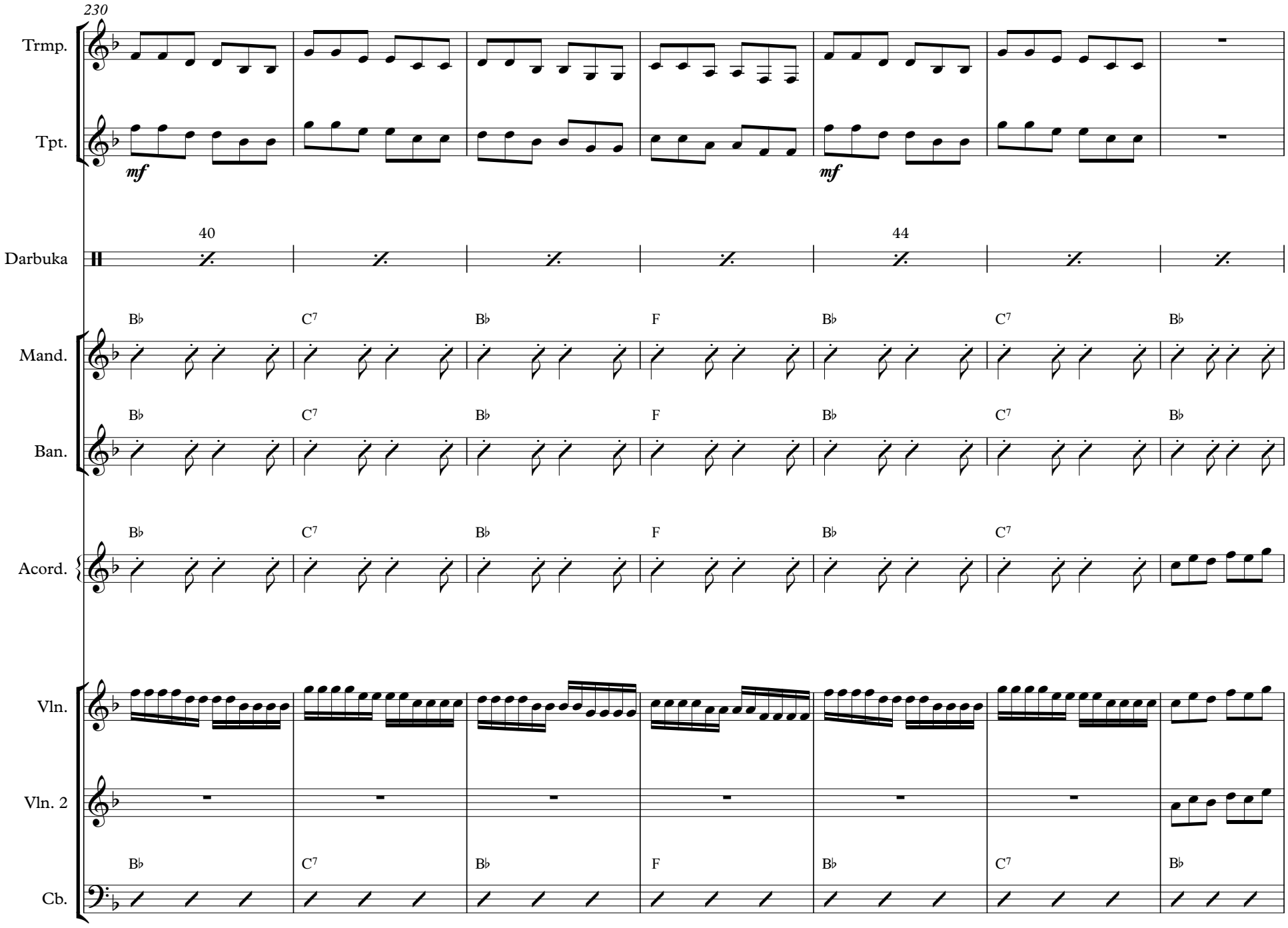
230
Trmp.
Tpt.
mf
mf
40
44
Darbuka
Mand.
Ban.
Acord.
Vln.
Vln. 2
Cb.
B♭
C7
F

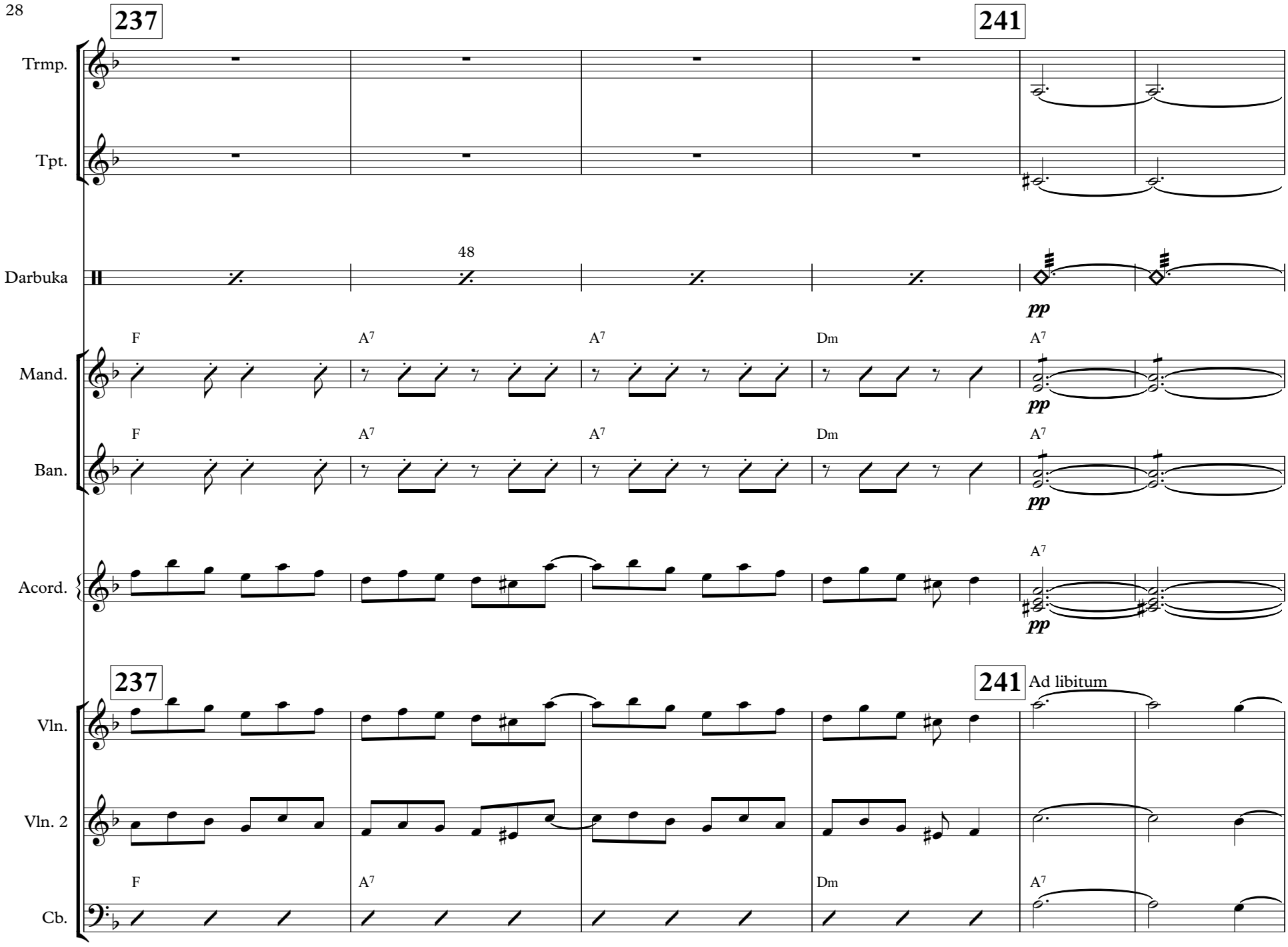
237
241
Trmp.
Tpt.
Darbuka
48
pp
Mand.
Ban.
F
A7
Dm
Acord.
Vln.
Vln. 2
Cb.
Ad libitum

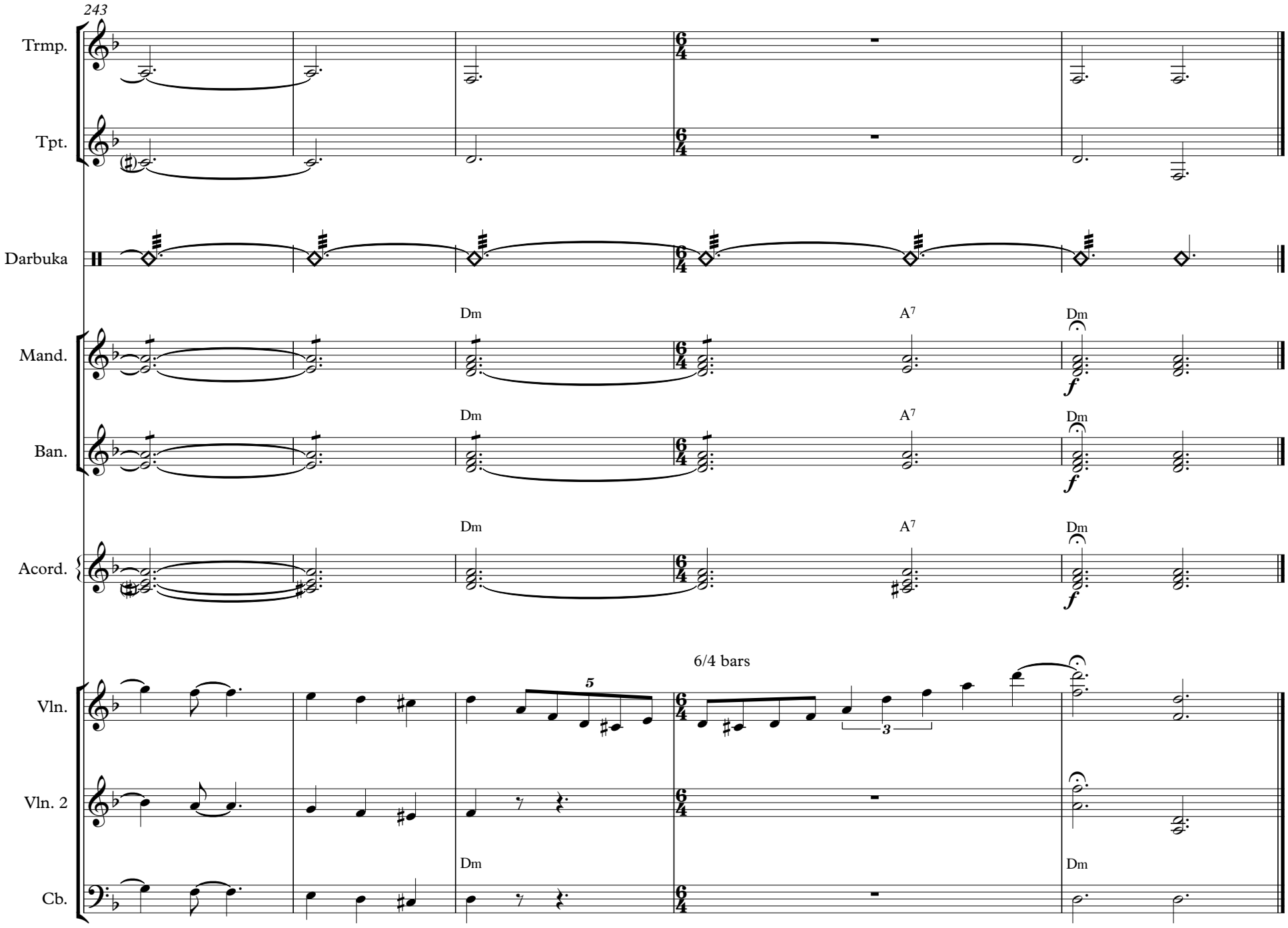
243
Trmp.
Tpt.
Darbuka
Mand.
Ban.
Acord.
Vln.
Vln. 2
Cb.
Dm
A7
Dm
6/4 bars
5
3
f

El Guachito

Trompa en Fa

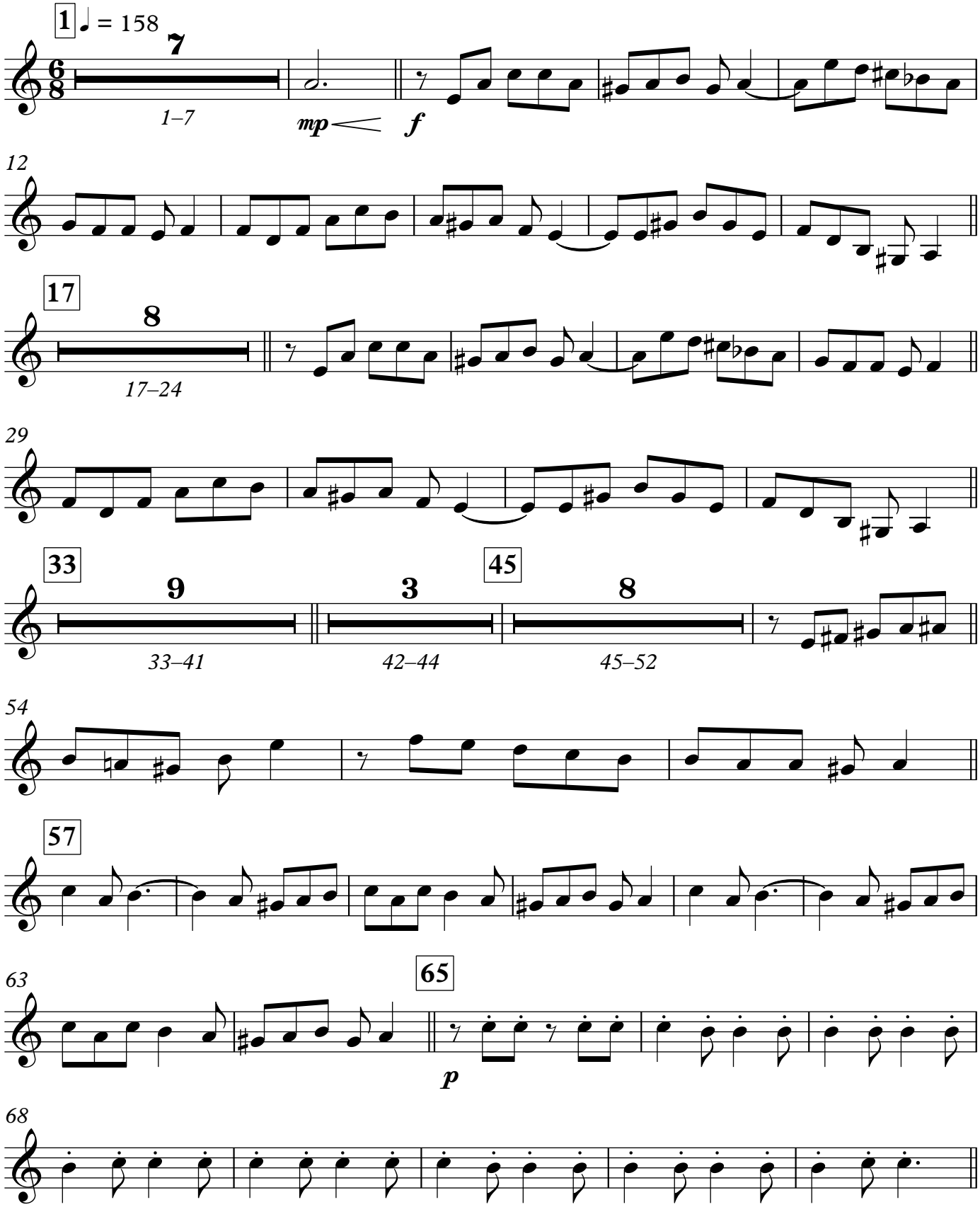

V.S.

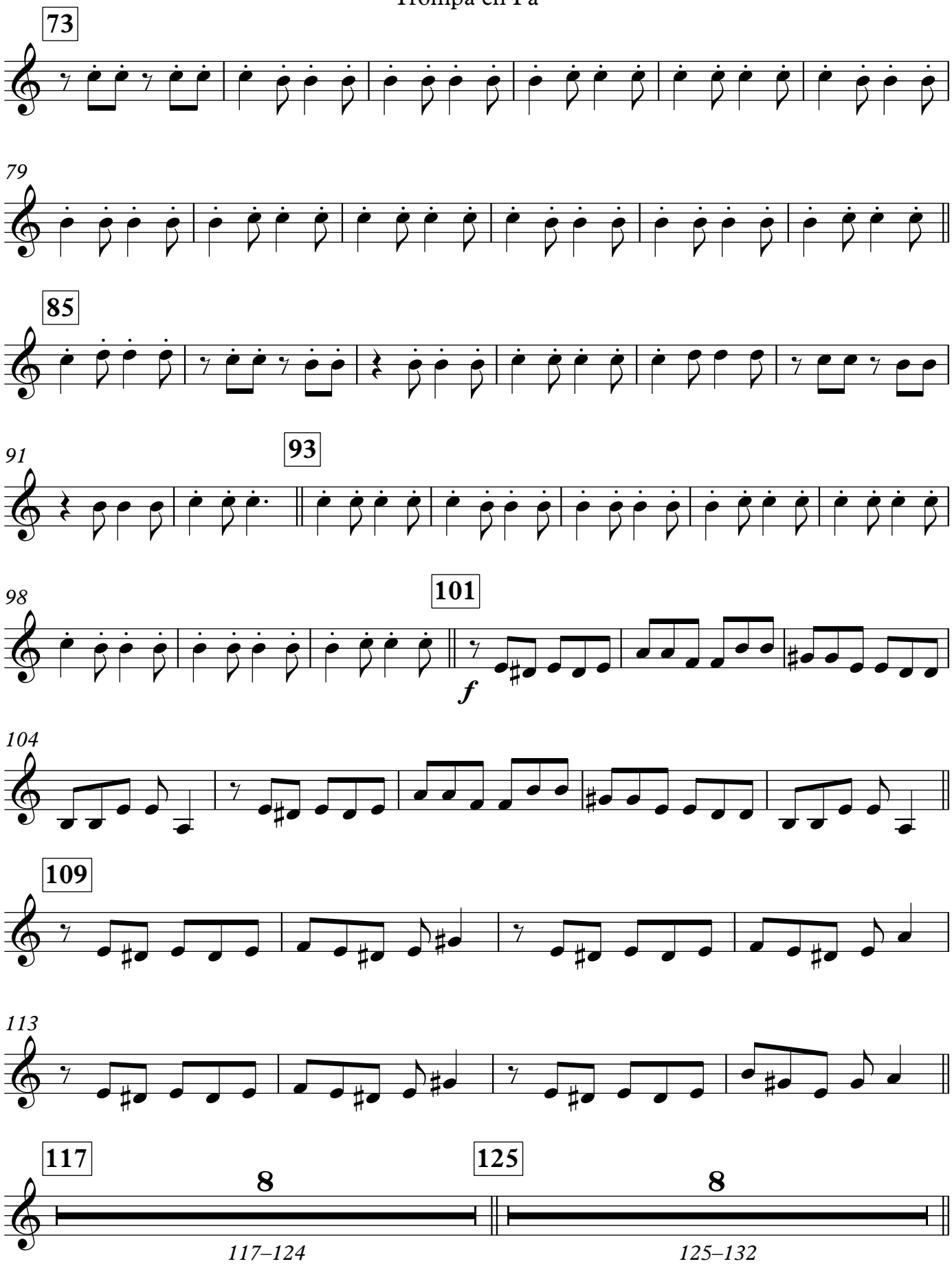
73
79
85
91
93
98
101
f
104
109
113
117
8
117–124
125
8
125–132

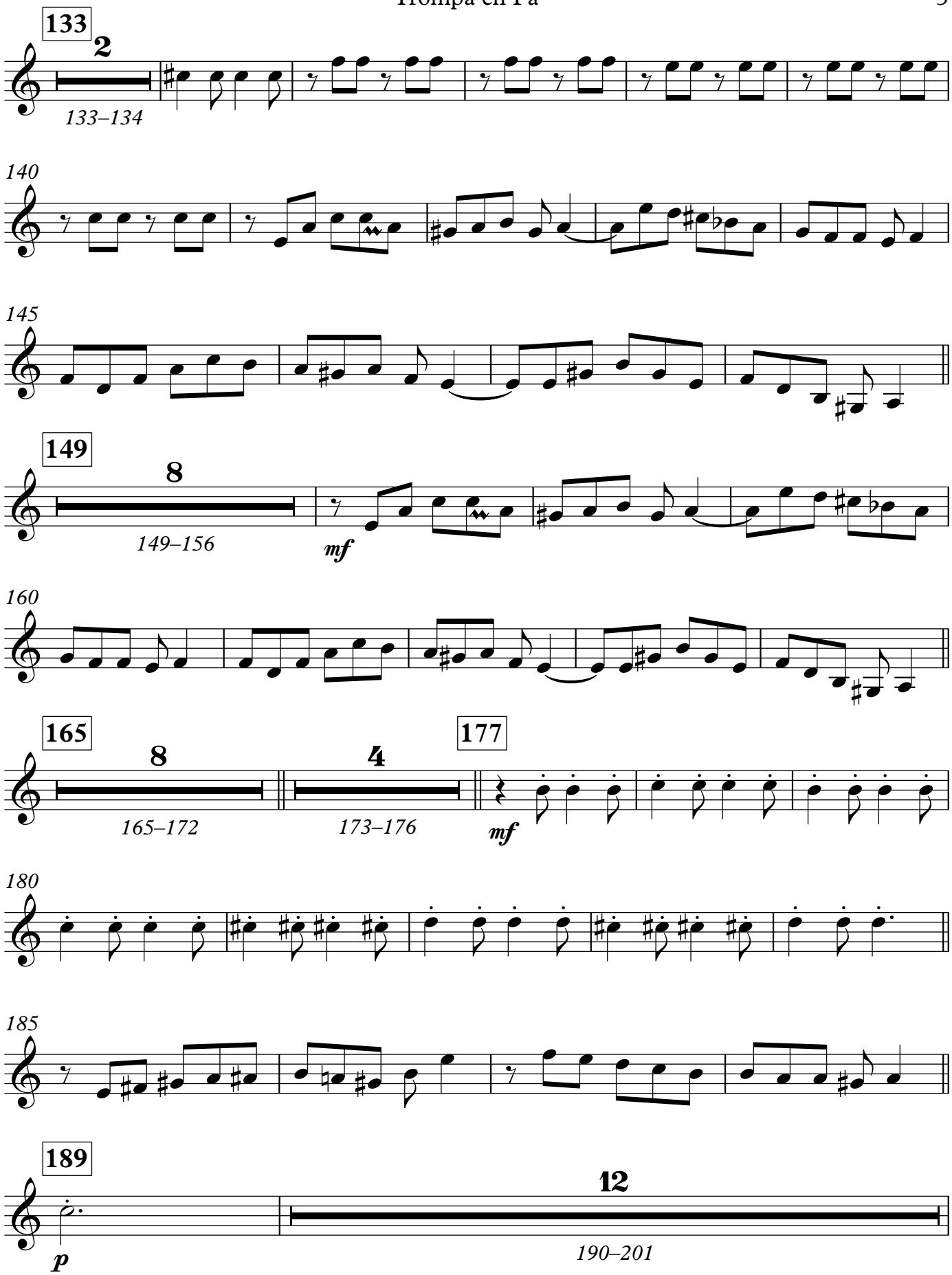
133
2
133–134
140
145
149
8
149–156
mf
160
165
8
165–172
4
173–176
177
mf
180
185
189
12
p
190–201

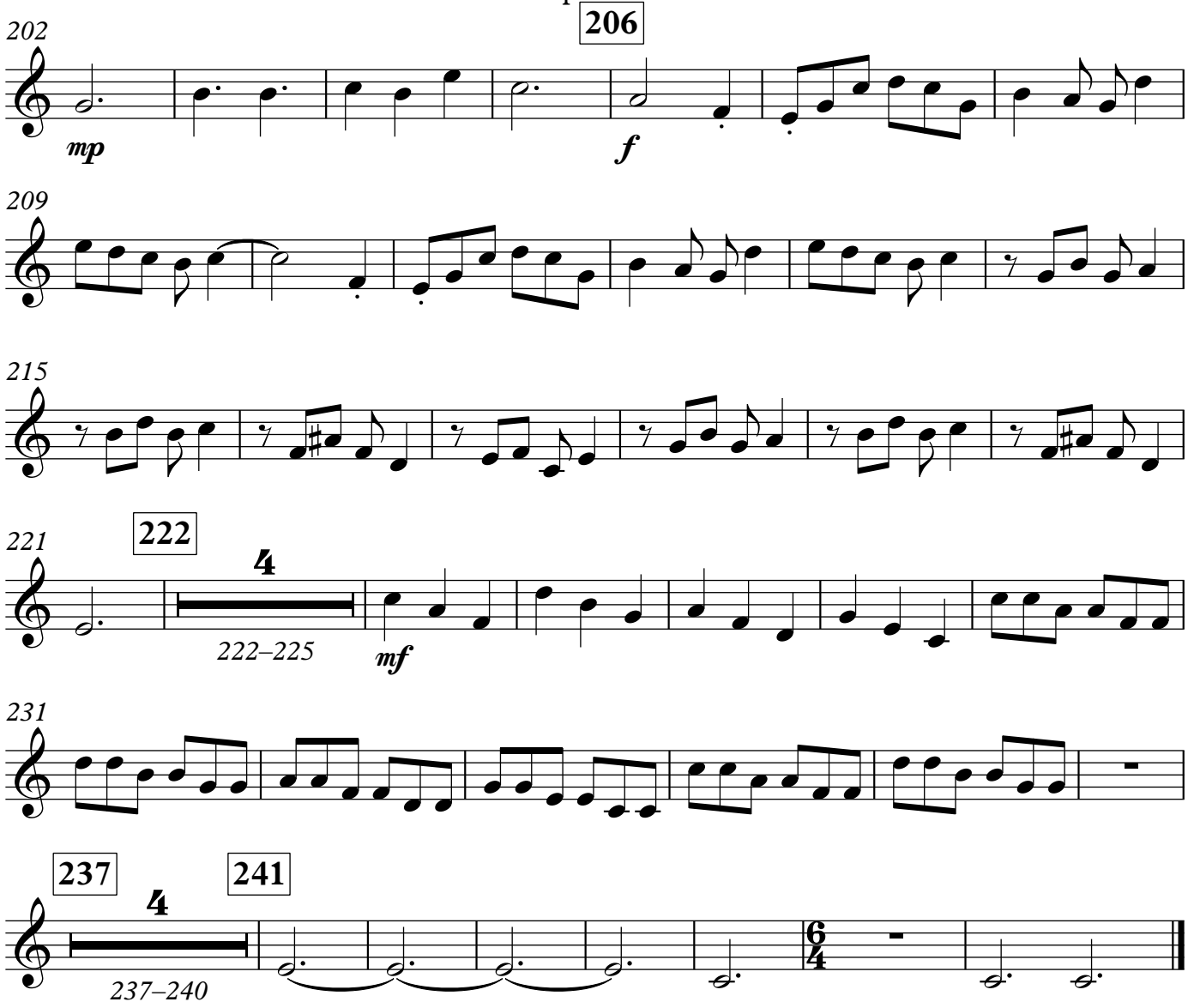
202
206
mp
f
209
215
221
222
4
222–225
mf
231
237
241
4
237–240
6
4

El Guachito

Trompeta en Si♭

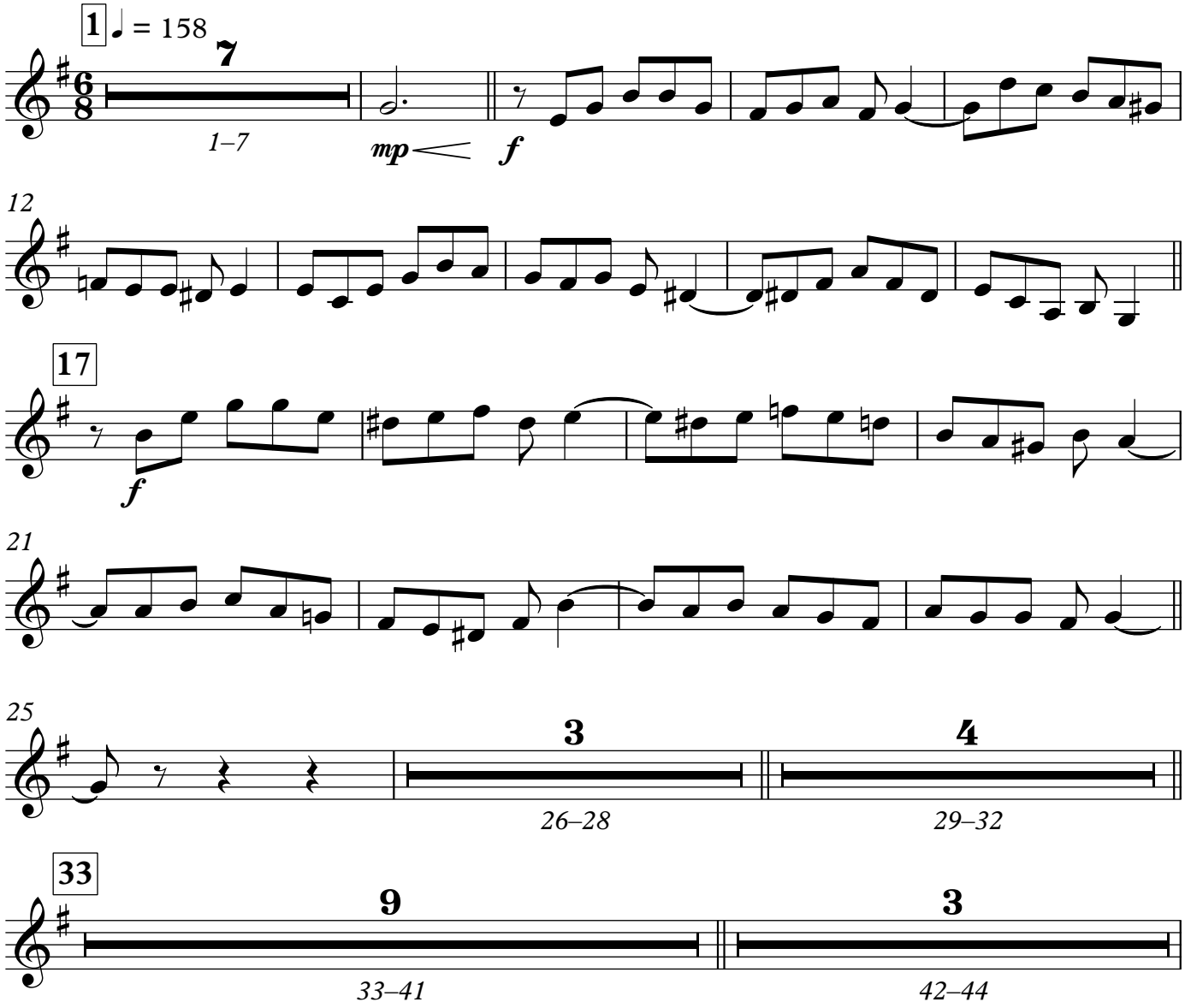

Trompeta en Si♭

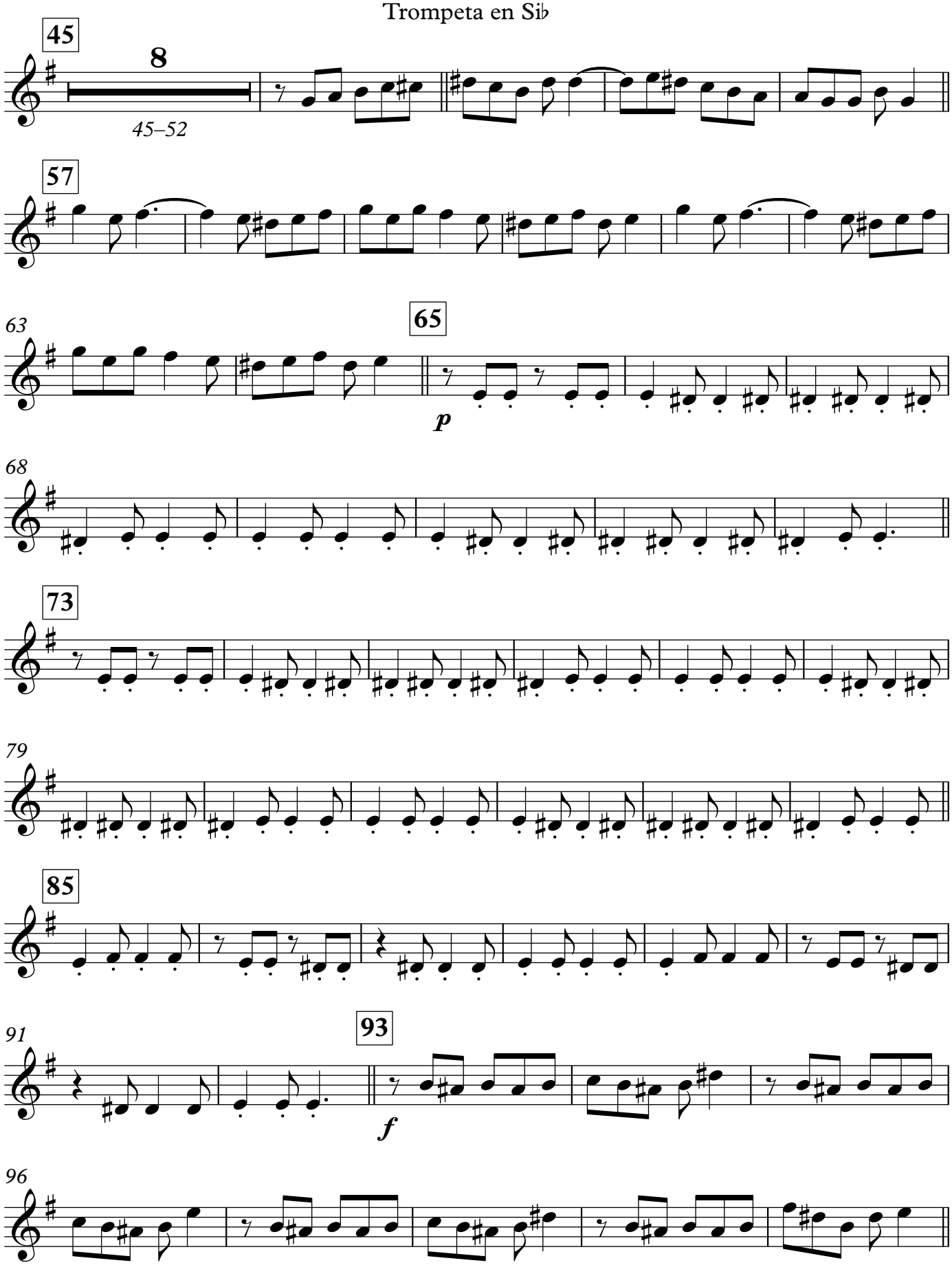

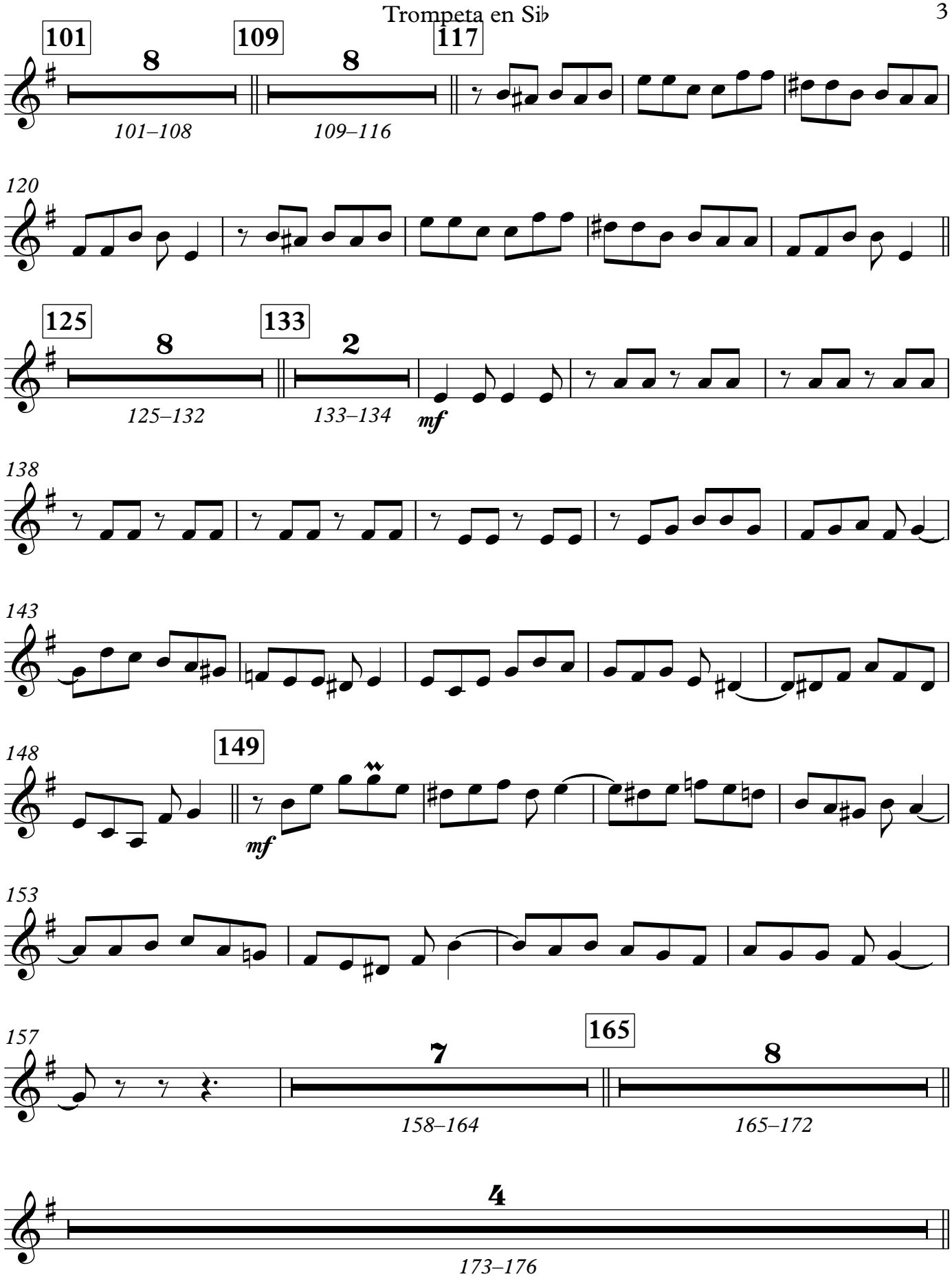
101
8
101–108
109
8
109–116
117
120
125
8
125–132
133
2
133–134
mf
138
143
148
149
mf
153
157
7
158–164
165
8
165–172
4
173–176

Trompeta en Si♭

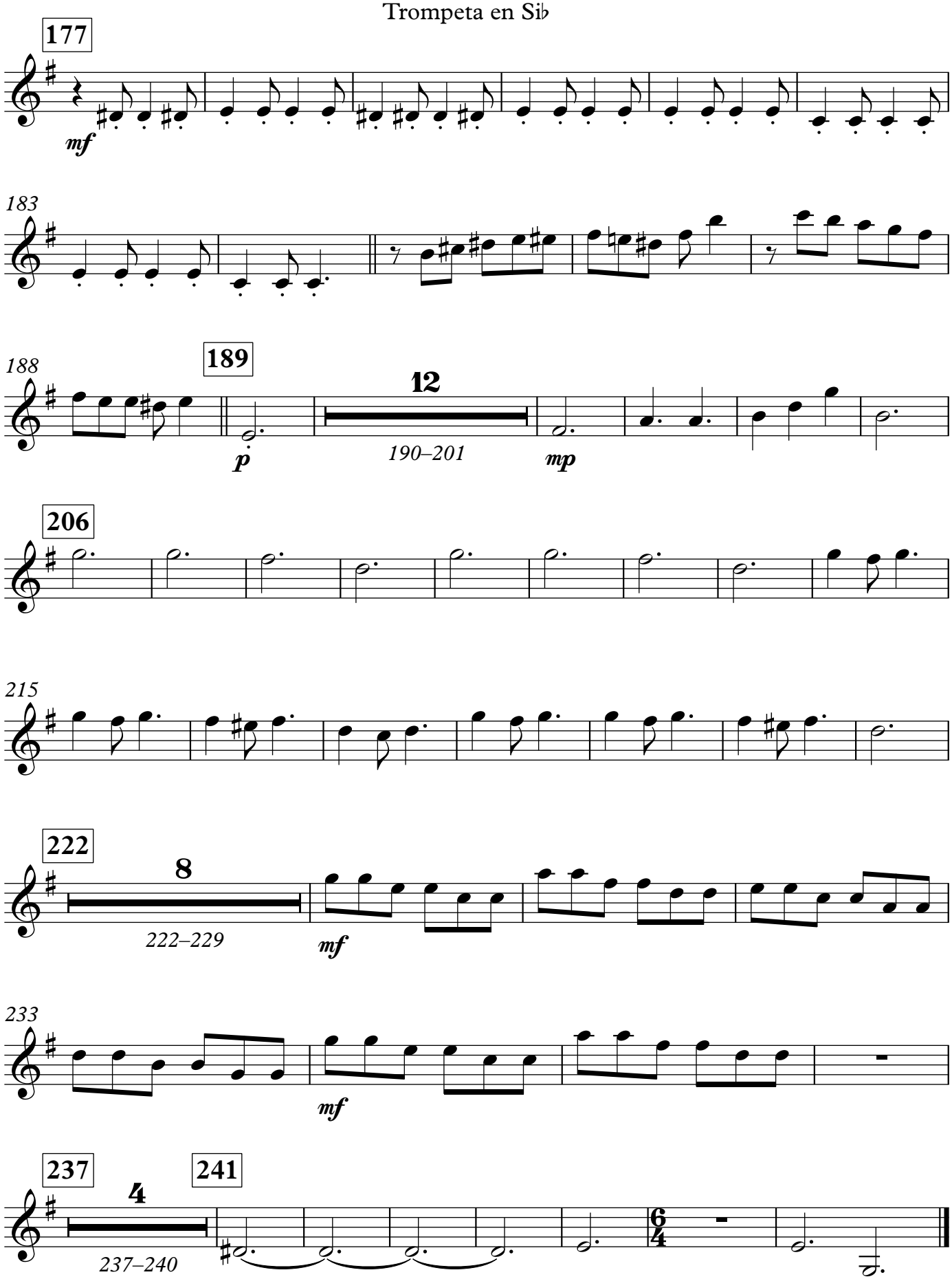

El Guachito

Darbuka

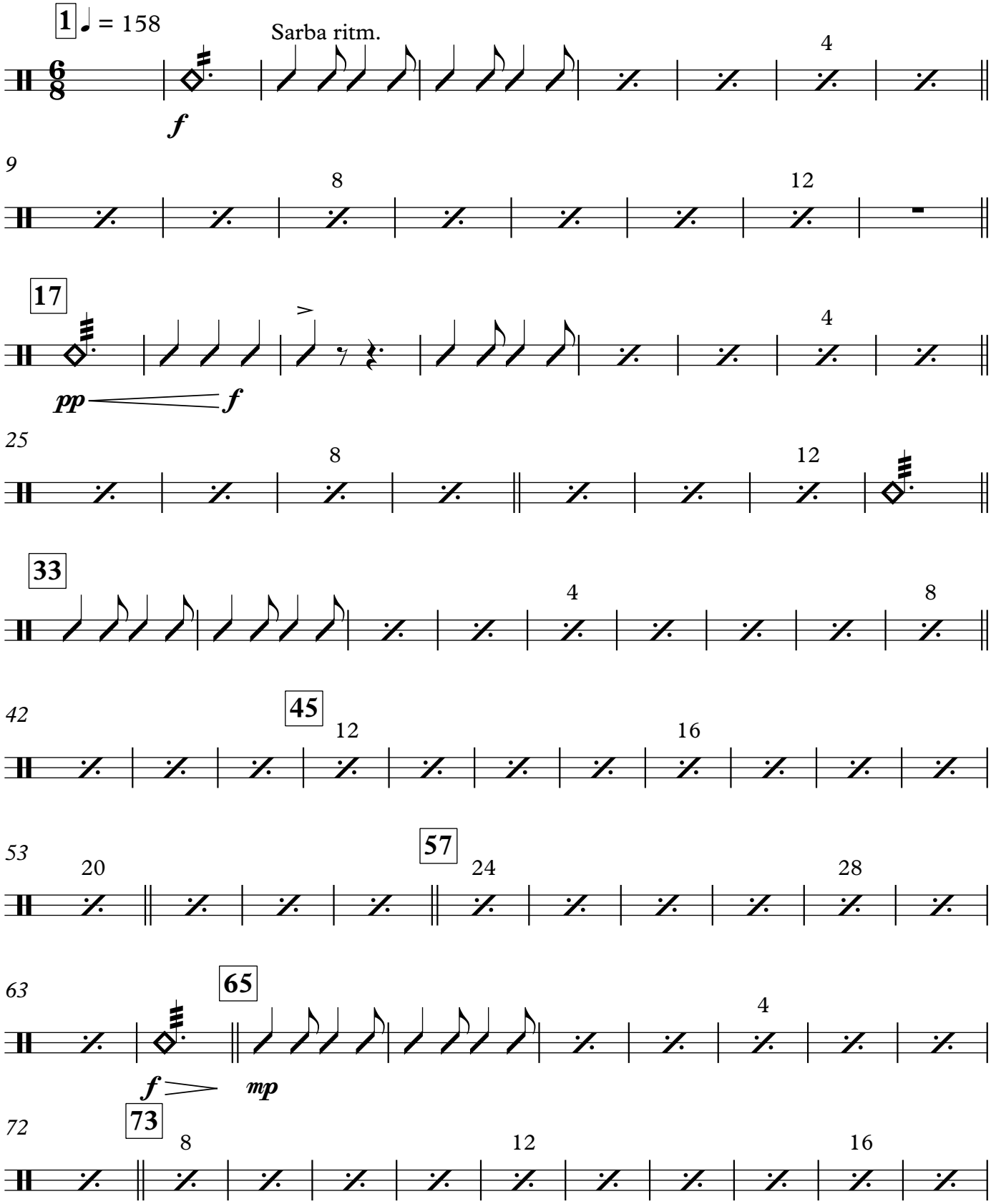

Darbuka

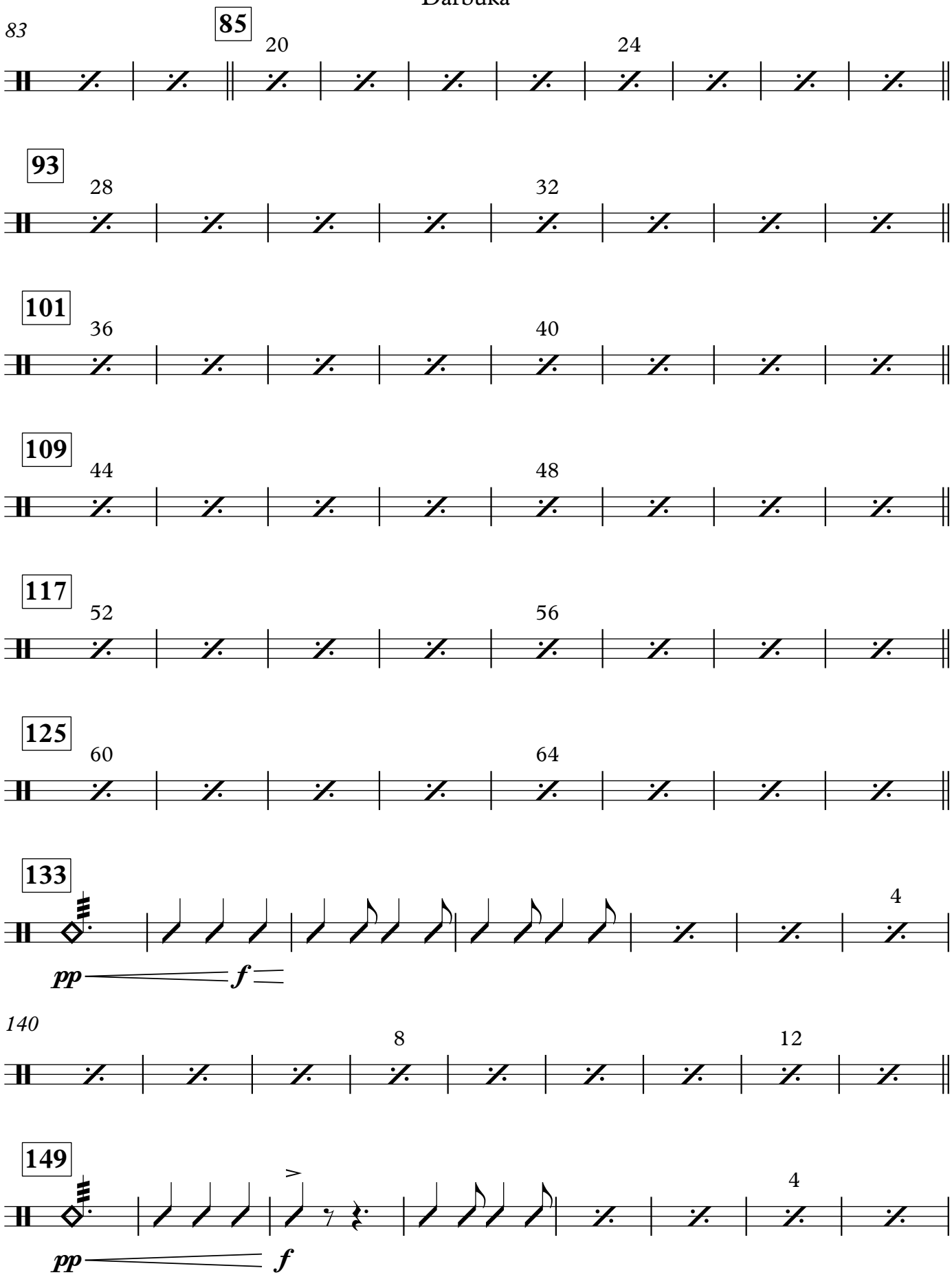
83
85
20
24
93
28
32
101
36
40
109
44
48
117
52
56
125
60
64
133
4
pp
f
140
8
12
149
4
pp
f

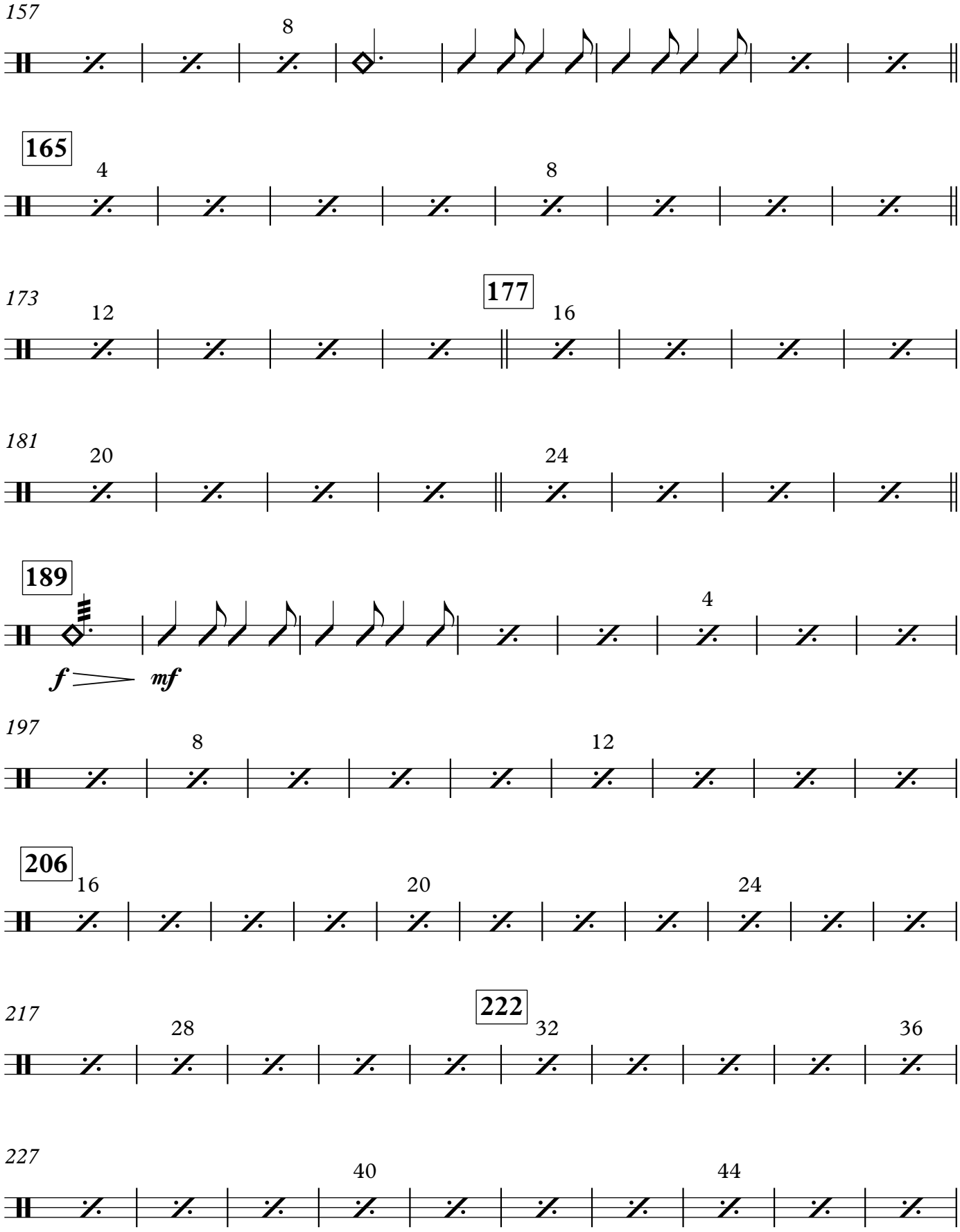
157
8
165
4
8
173
12
177
16
181
20
24
189
4
f
mf
197
8
12
206
16
20
24
217
28
222
32
36
227
40
44

Darbuka

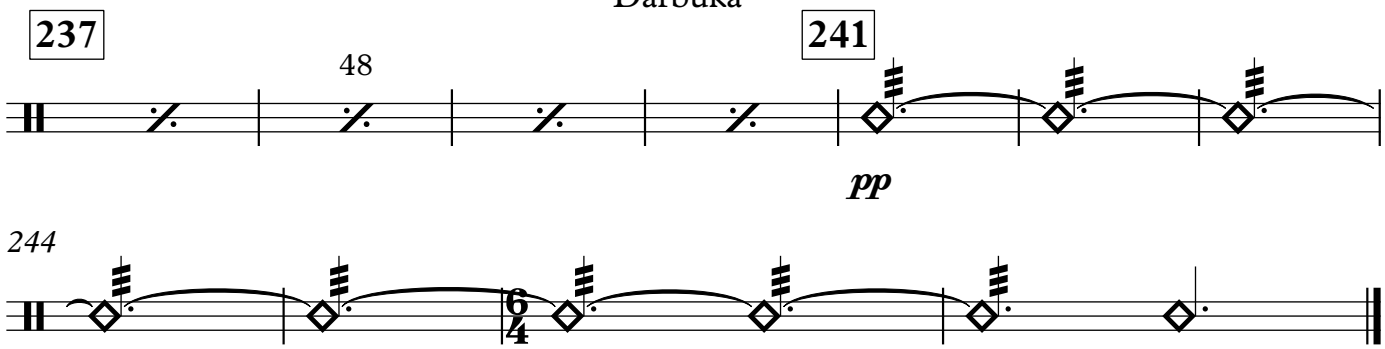

El Guachito

Mandolina

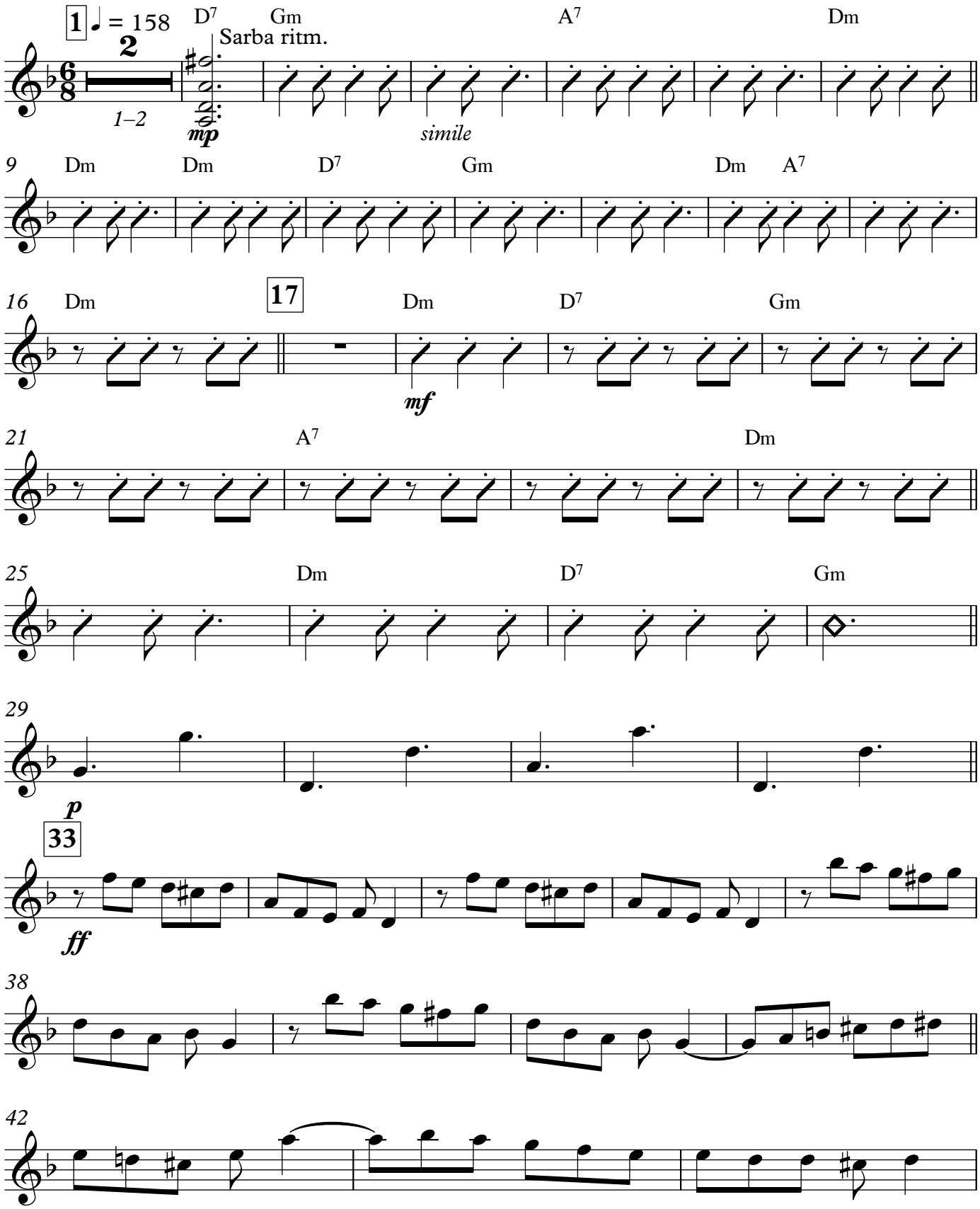

V.S.

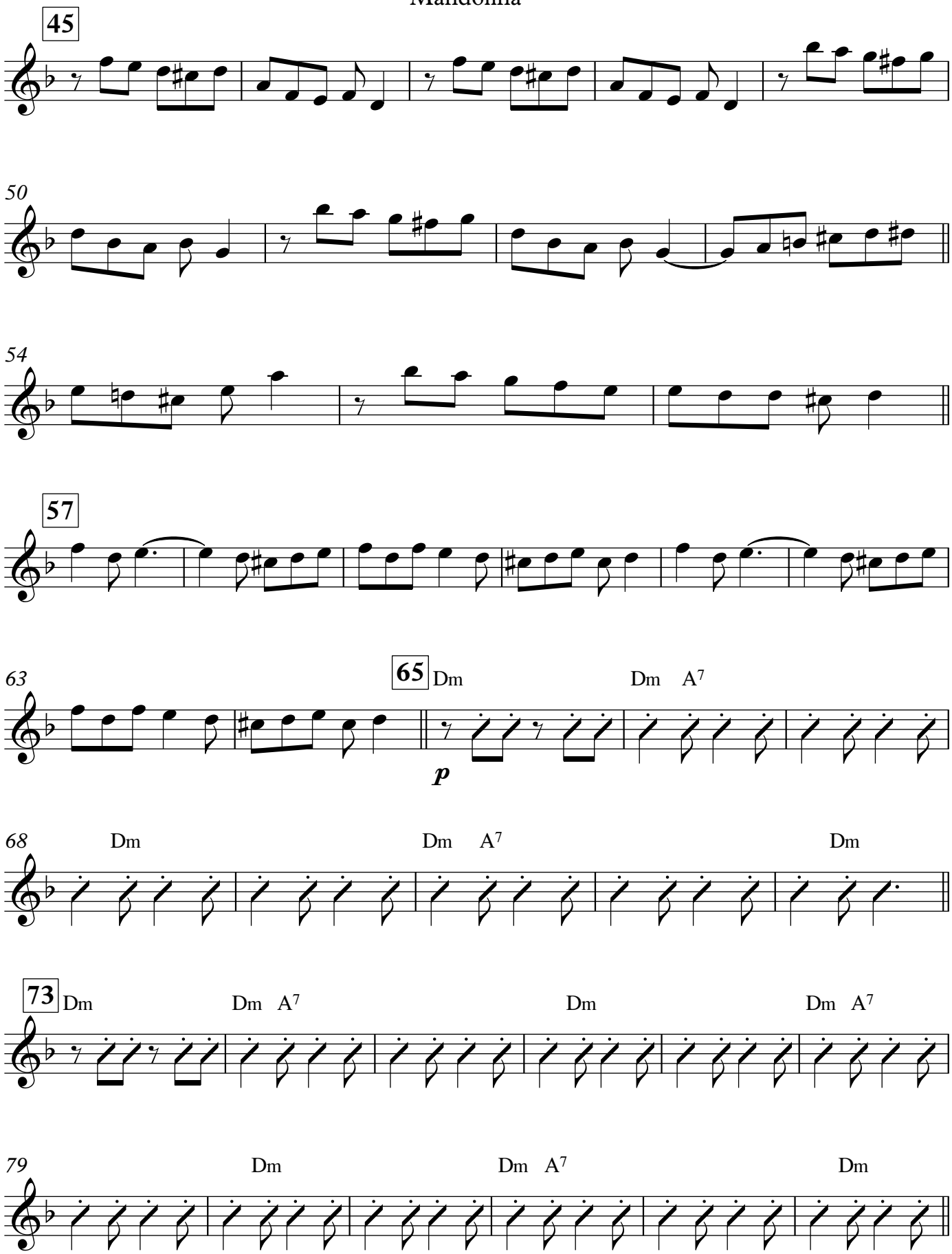
45
50
54
57
63
65
Dm
Dm A7
p
68
Dm
Dm A7
Dm
73
Dm
Dm A7
Dm
Dm A7
79
Dm
Dm A7
Dm

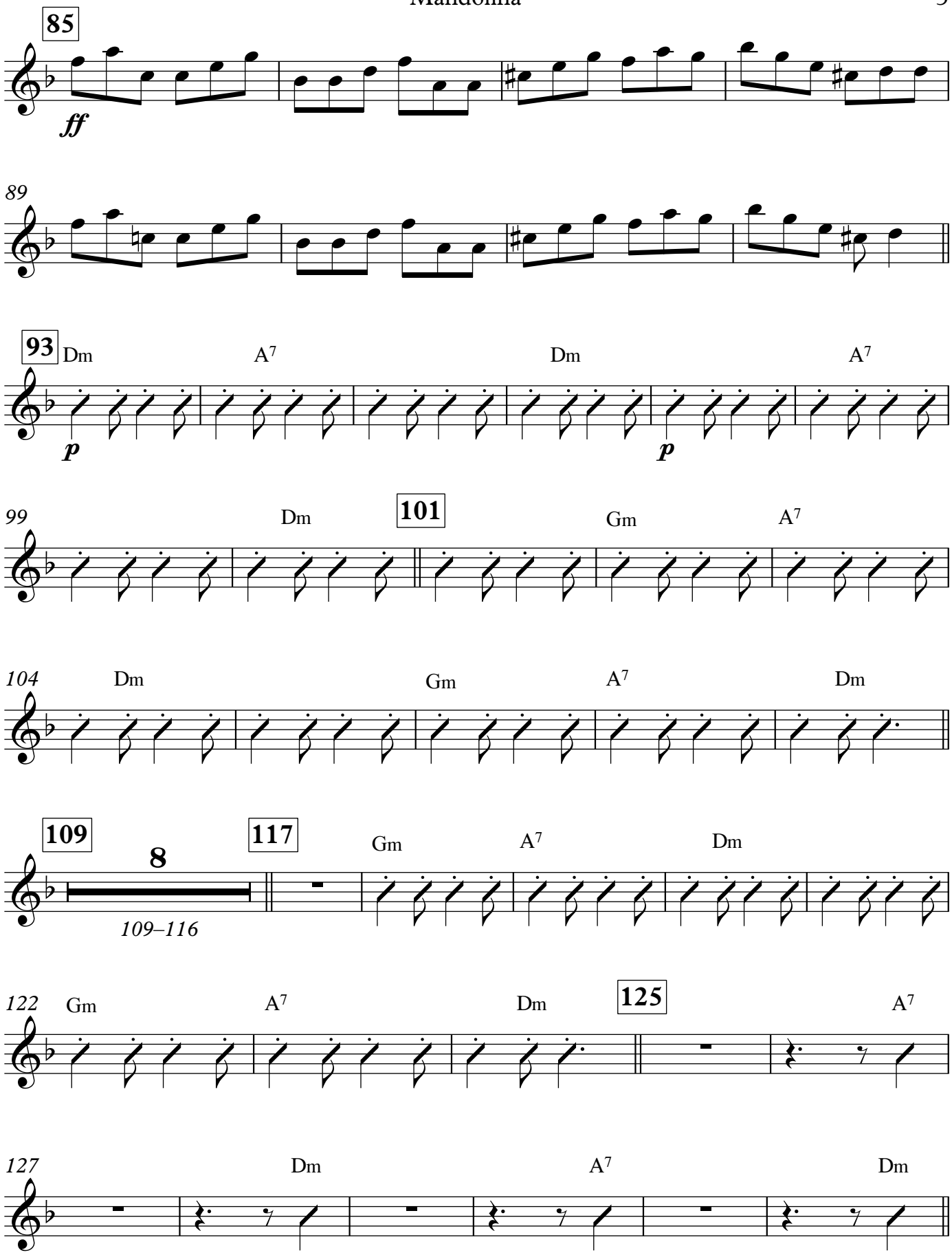
85
ff
89
93
Dm
A7
Dm
A7
p
p
99
Dm
101
Gm
A7
104
Dm
Gm
A7
Dm
109
8
109–116
117
Gm
A7
Dm
122
Gm
A7
Dm
125
A7
127
Dm
A7
Dm

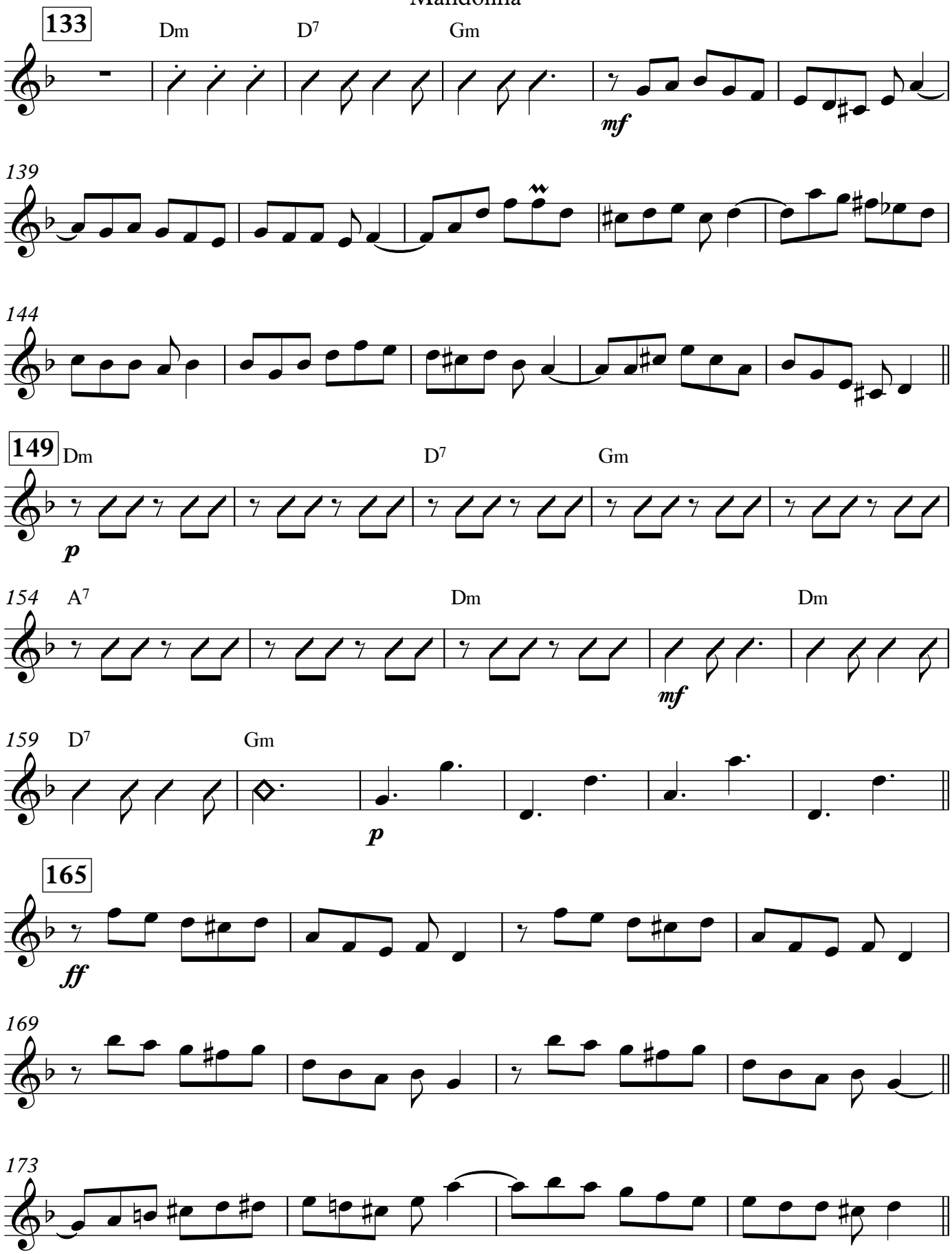
133
Dm
D7
Gm
mf
139
144
149
Dm
D7
Gm
p
154
A7
Dm
Dm
mf
159
D7
Gm
p
165
ff
169
173

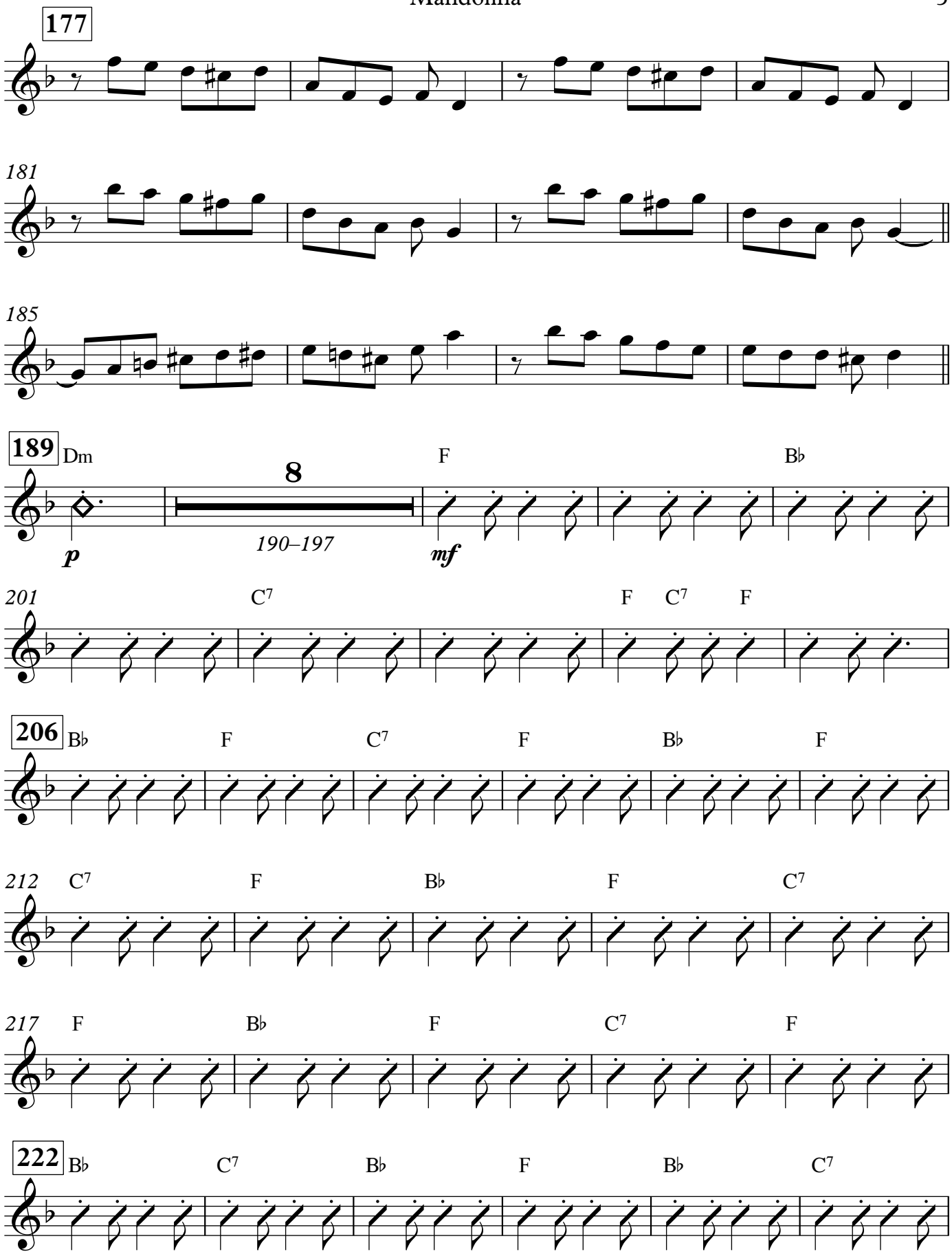
177
181
185
189
Dm
F
B♭
8
190–197
p
mf
201
C7
F
C7
F
206
B♭
F
C7
F
B♭
F
212
C7
F
B♭
F
C7
217
F
B♭
F
C7
F
222
B♭
C7
B♭
F
B♭
C7

V.S.

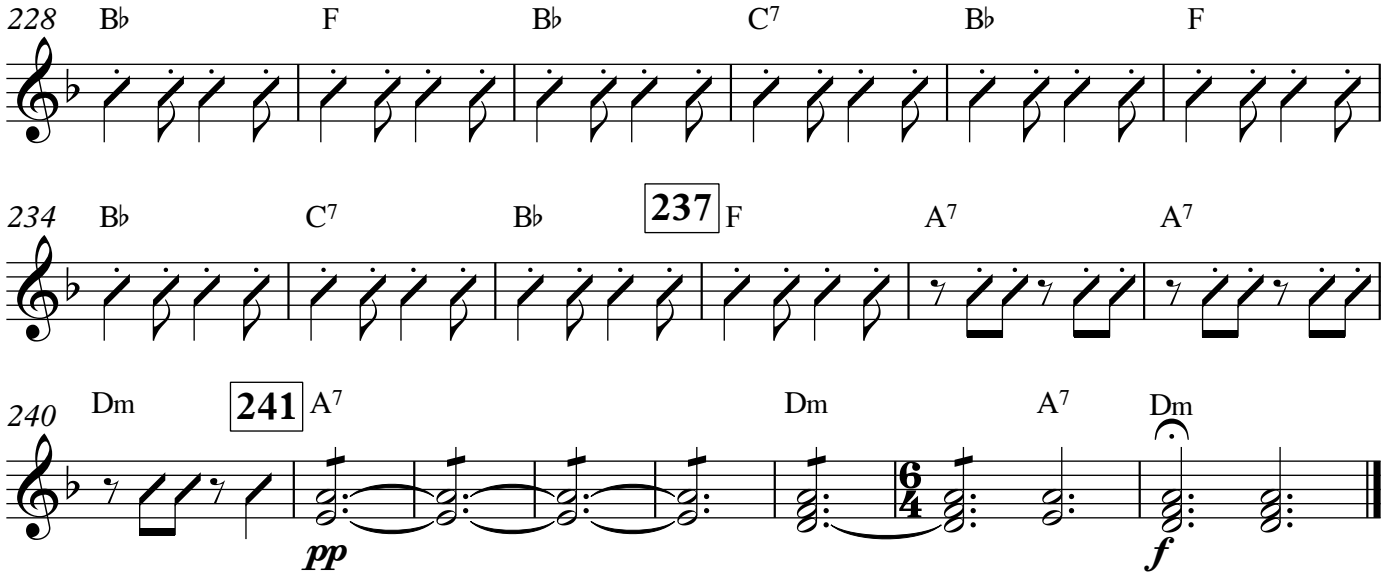
228
B♭
F
B♭
C7
B♭
F
234
B♭
C7
B♭
237
F
A7
A7
240
Dm
241
A7
Dm
A7
Dm
pp
f

El Guachito

Banjo

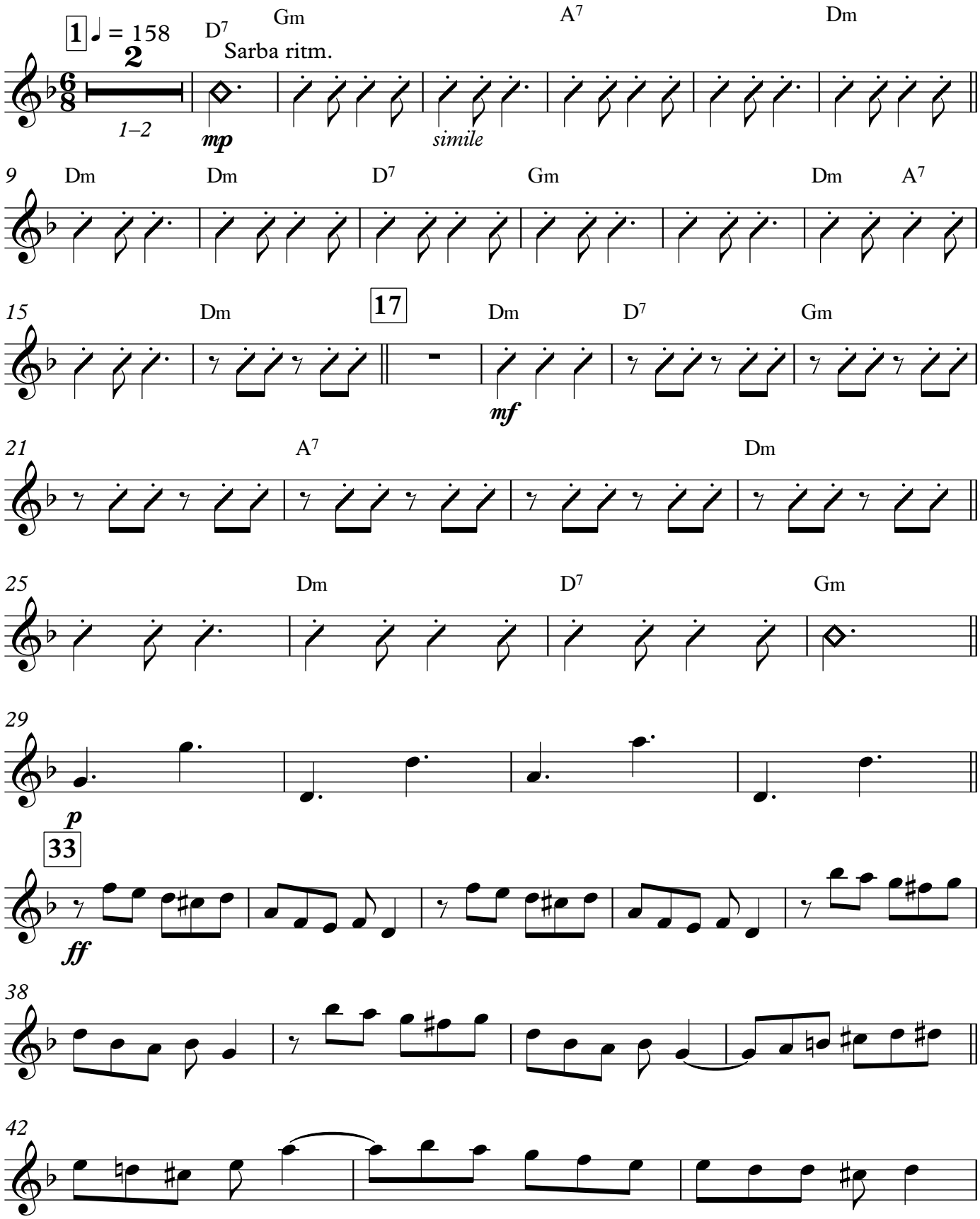

V.S.

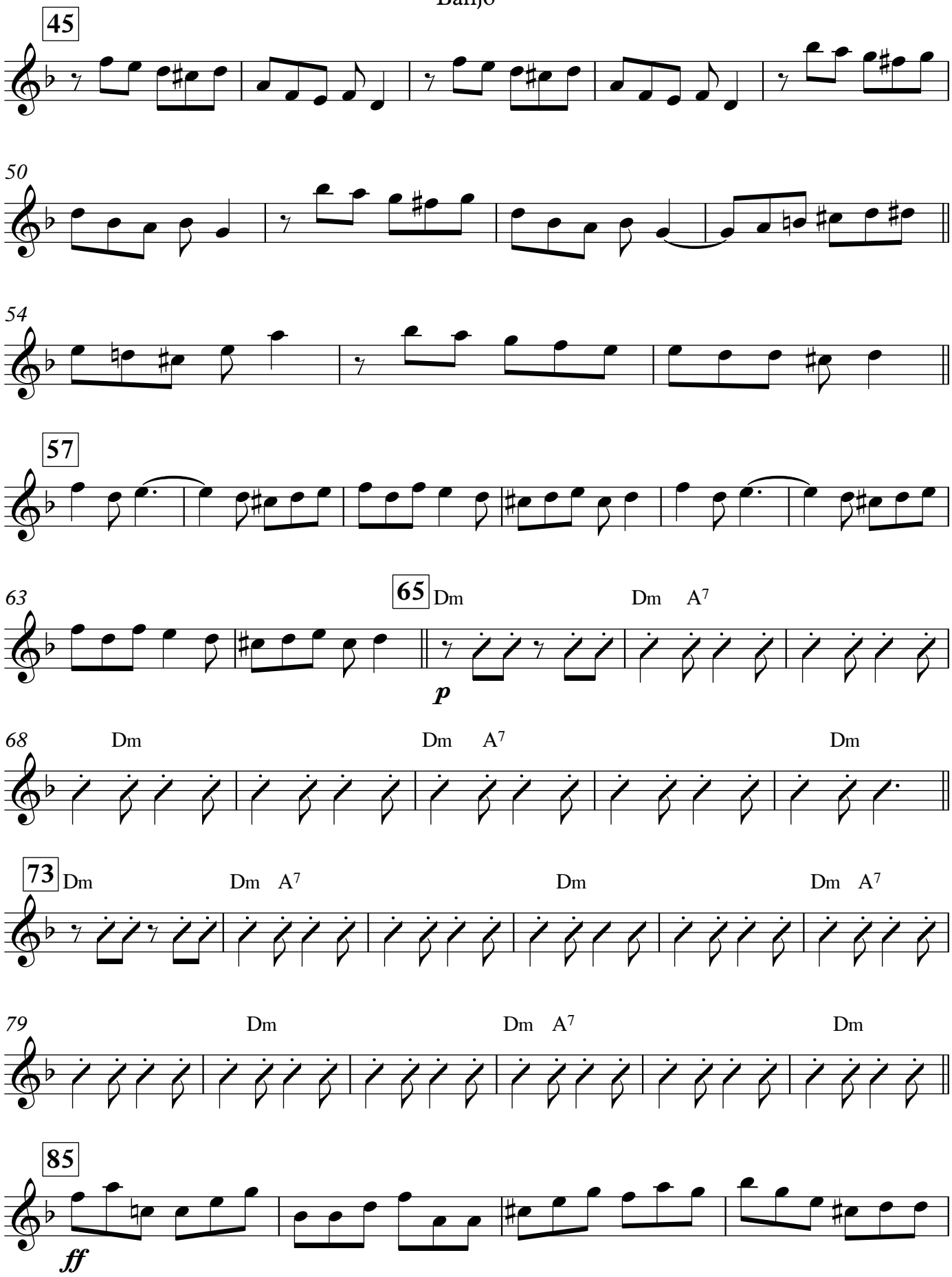
45
50
54
57
63
65
Dm
Dm A7
p
68
Dm
Dm A7
Dm
73
Dm
Dm A7
Dm
Dm A7
79
Dm
Dm A7
Dm
85
ff

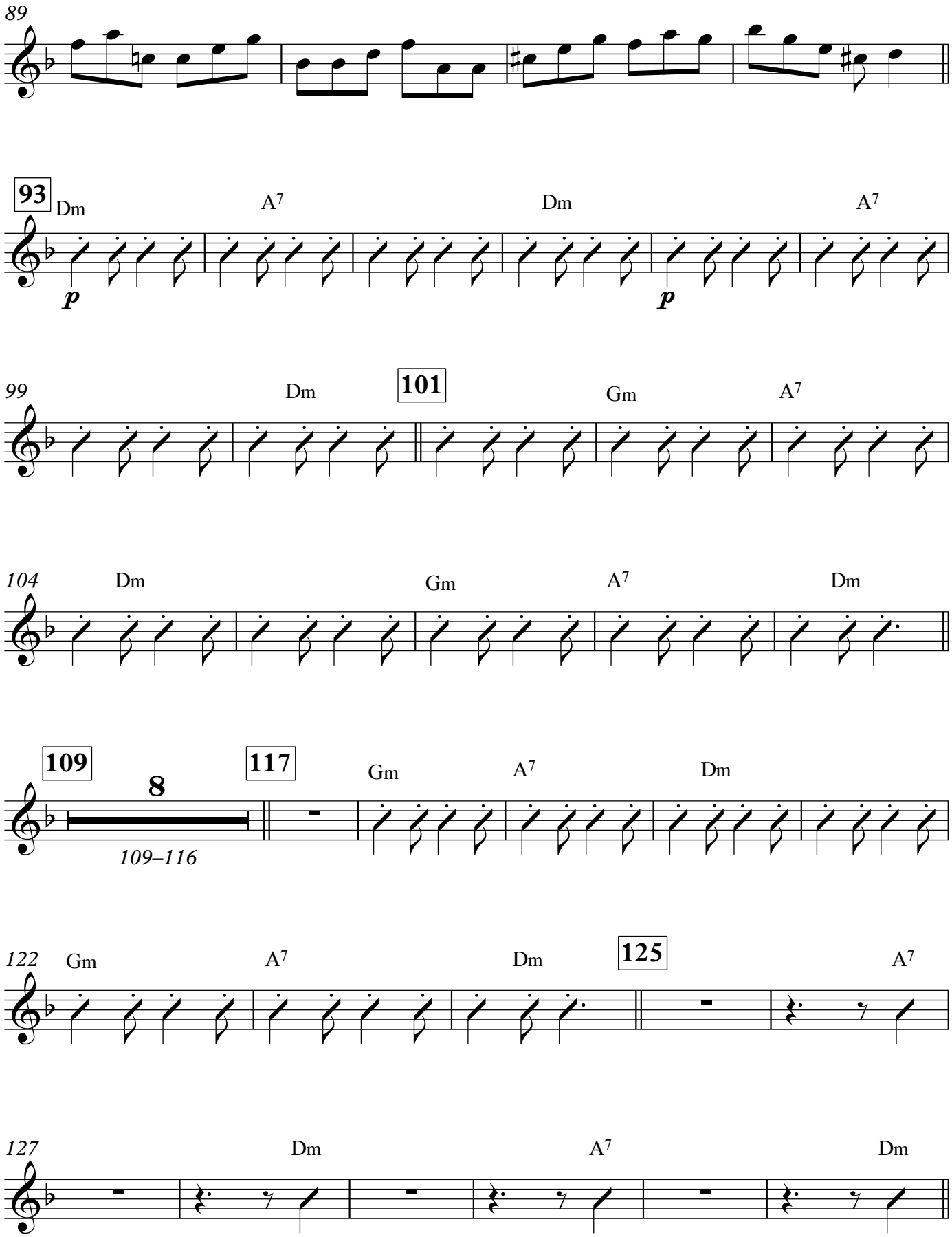
89
93
Dm
A7
Dm
A7
p
p
99
Dm
101
Gm
A7
104
Dm
Gm
A7
Dm
109
8
109–116
117
Gm
A7
Dm
122
Gm
A7
Dm
125
A7
127
Dm
A7
Dm

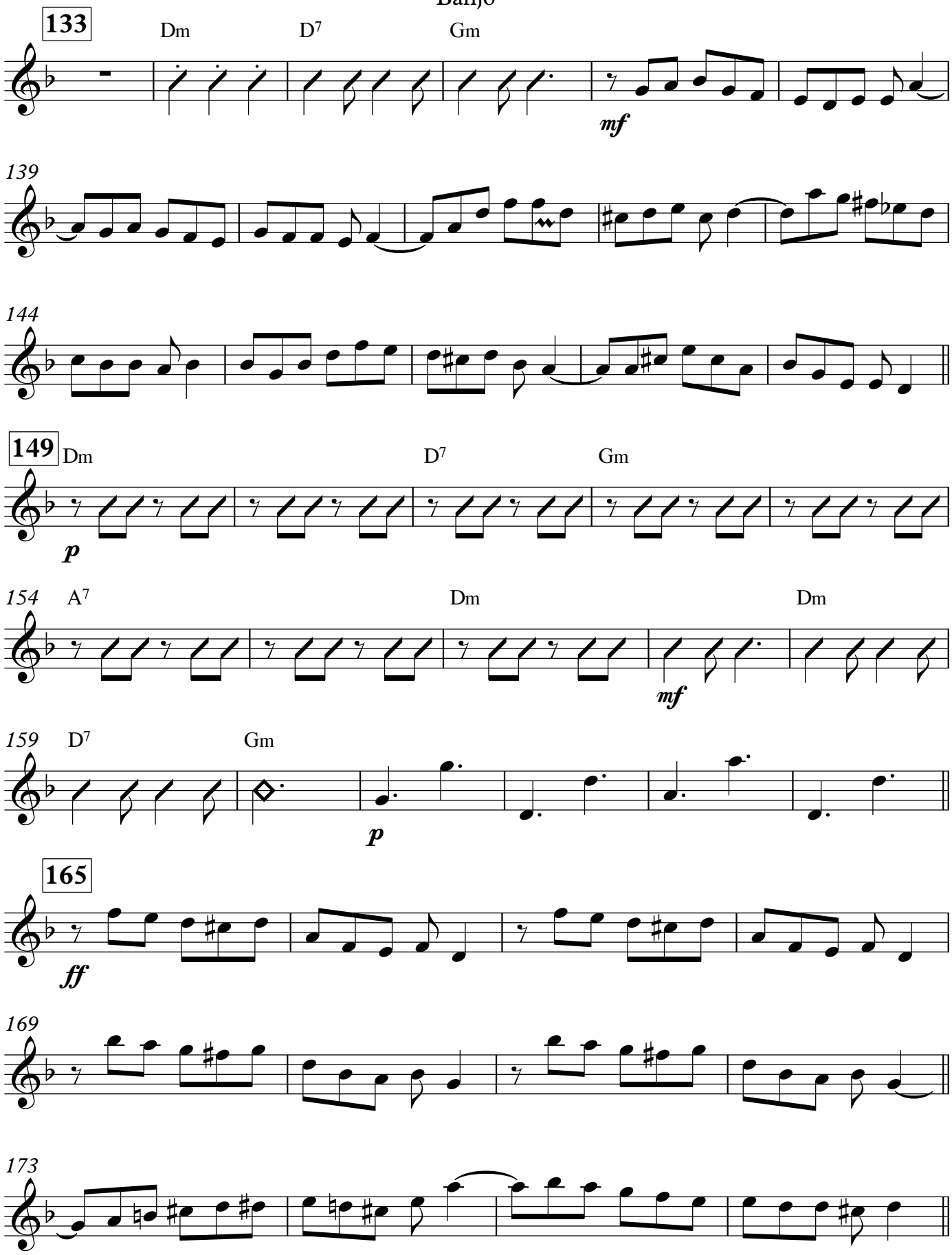
133
Dm
D7
Gm
mf
139
144
149
Dm
D7
Gm
p
154
A7
Dm
Dm
mf
159
D7
Gm
p
165
ff
169
173

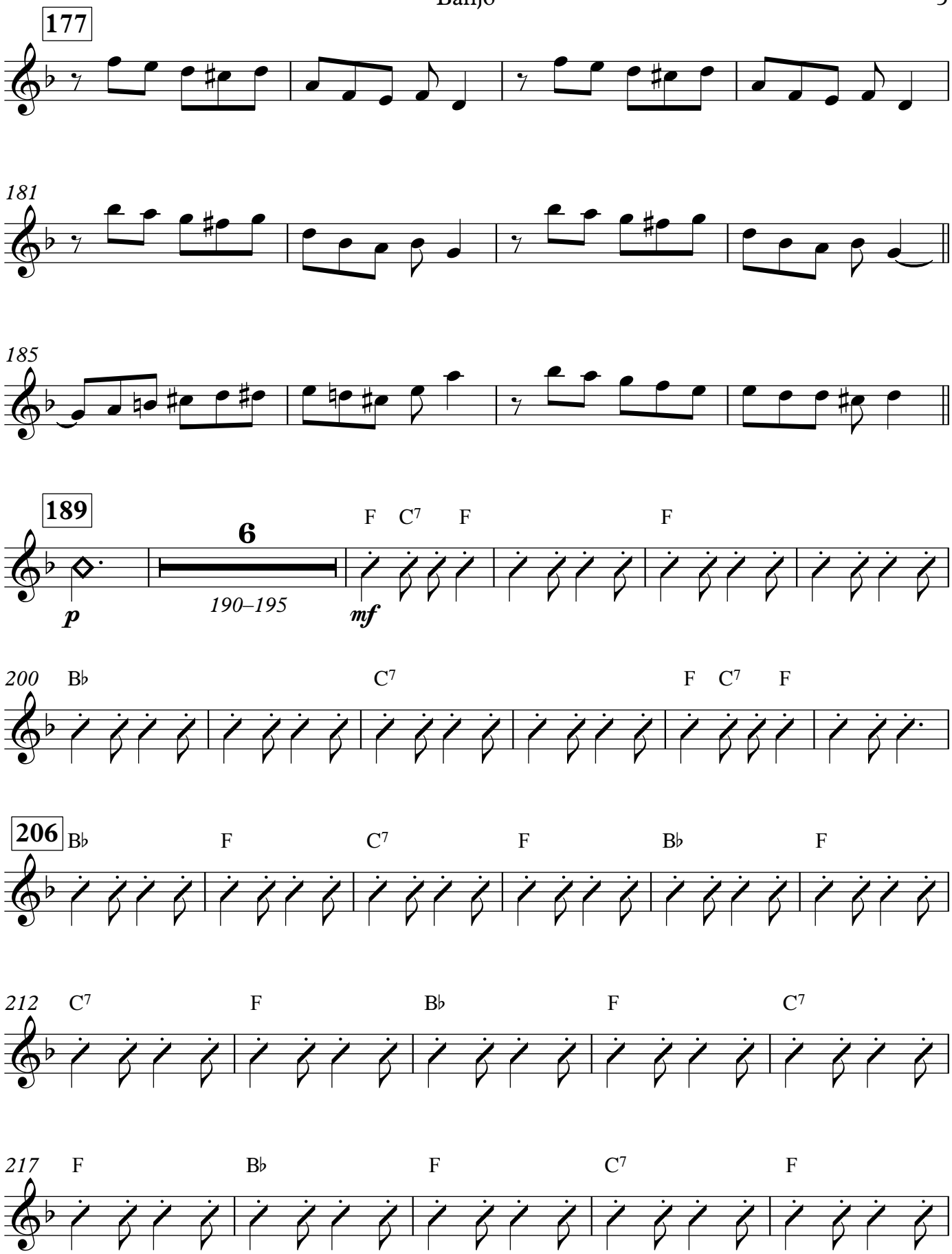
177
181
185
189
6
190–195
p
mf
F C7 F
F
200 B♭
C7
F C7 F
206 B♭
F
C7
F
B♭
F
212 C7
F
B♭
F
C7
217 F
B♭
F
C7
F

Banjo

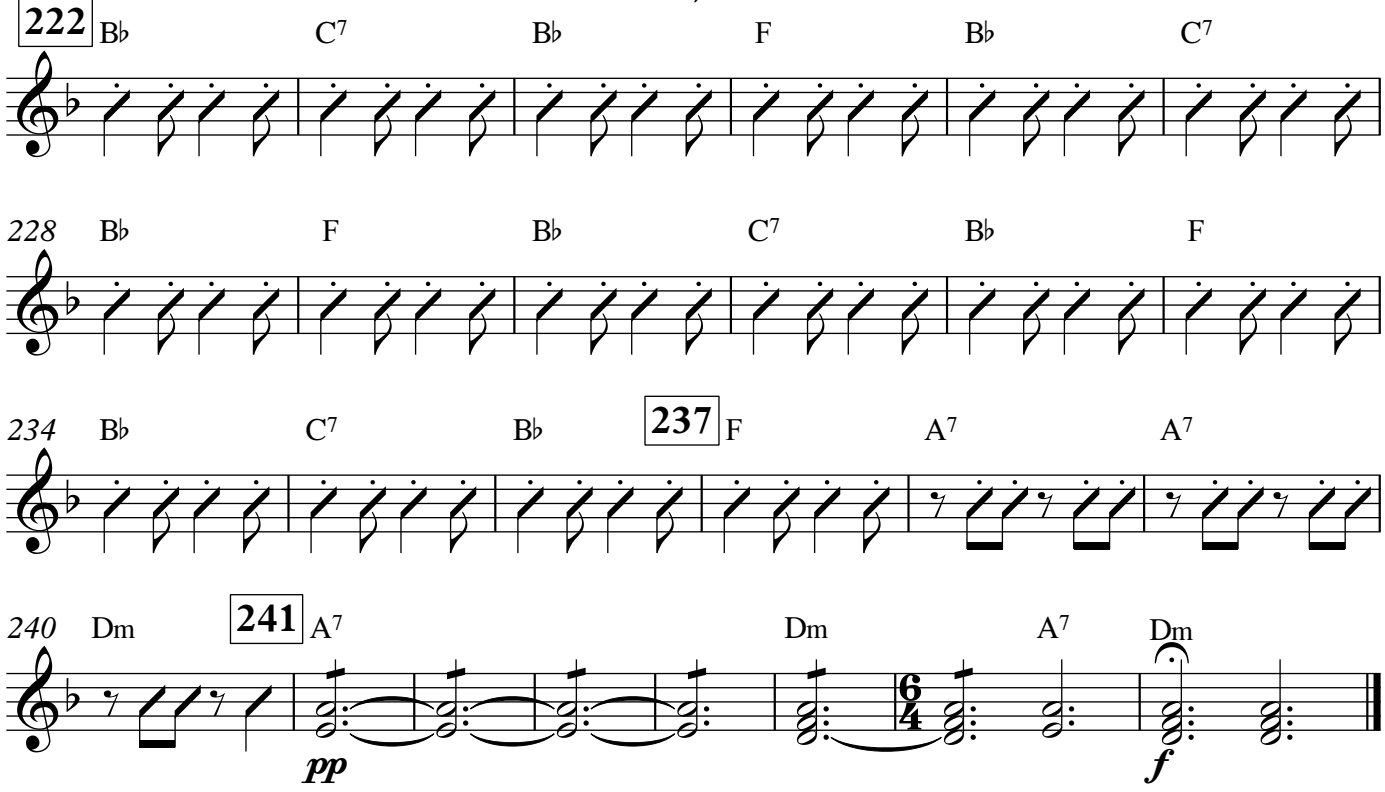
222
B♭
C7
B♭
F
B♭
C7
228
B♭
F
B♭
C7
B♭
F
234
B♭
C7
B♭
237
F
A7
A7
240
Dm
241
A7
Dm
A7
Dm
pp
f

El Guachito

Acordeón

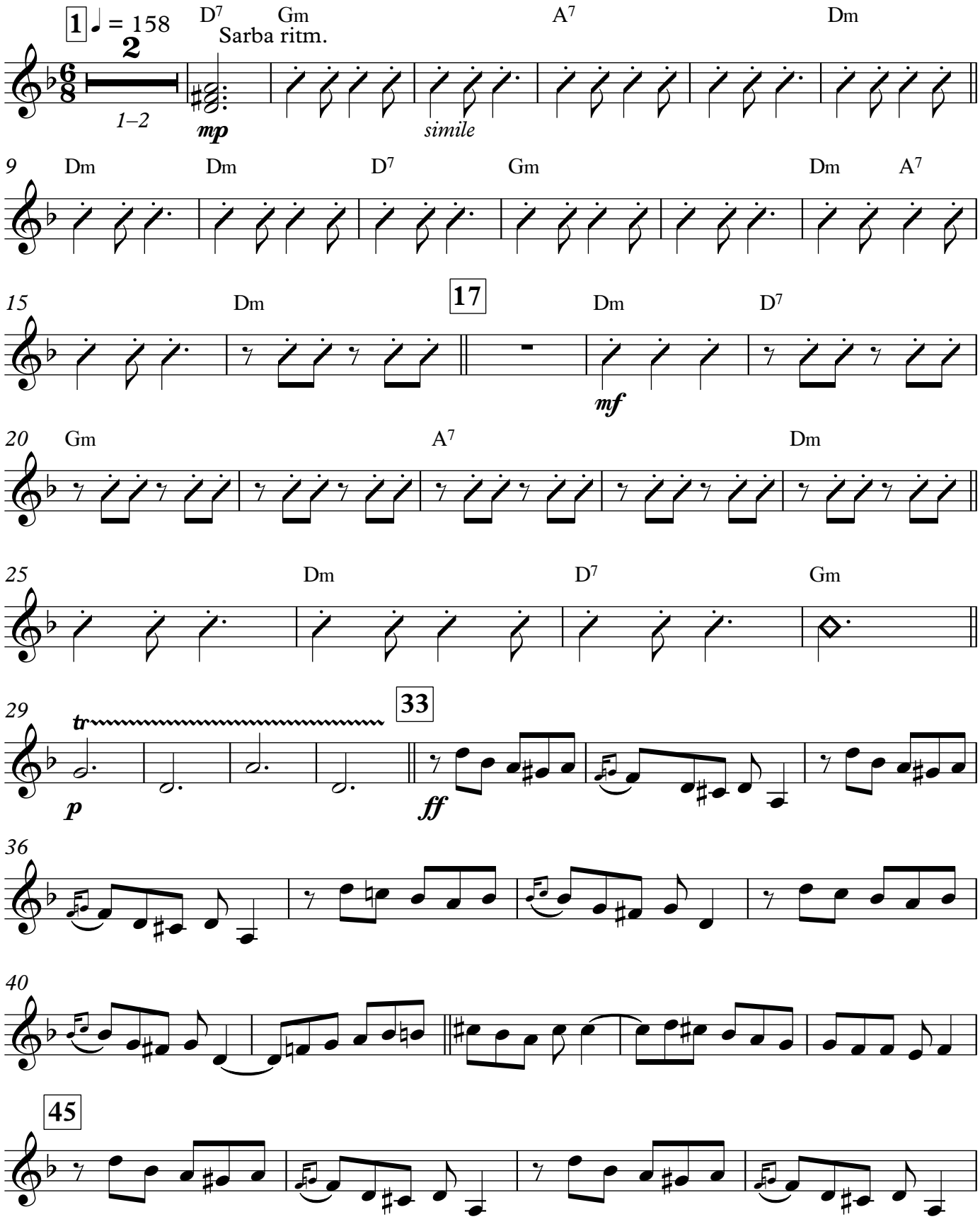

V.S.

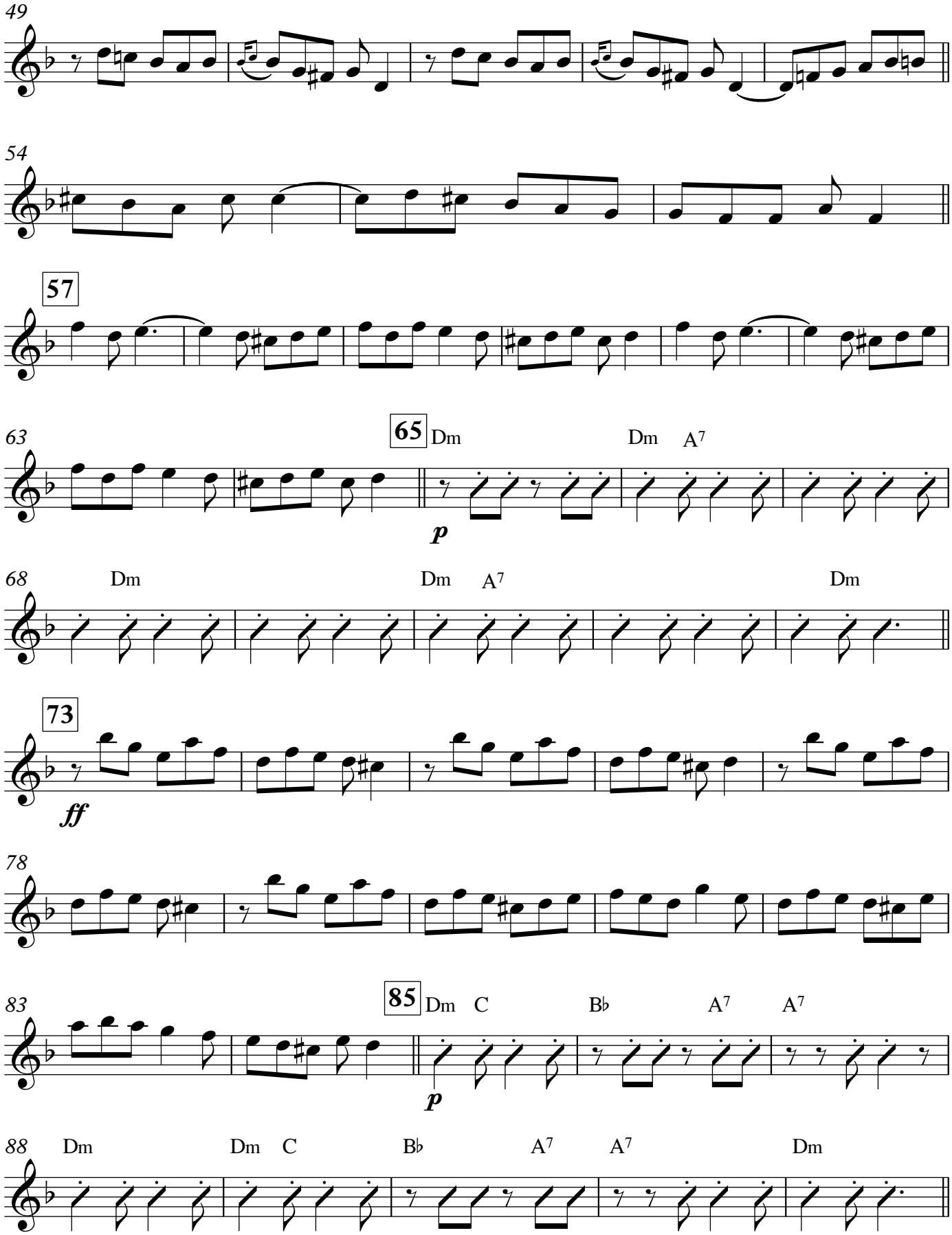
49
54
57
63
65
Dm
Dm
A7
p
68
Dm
Dm
A7
Dm
73
ff
78
83
85
Dm
C
B♭
A7
A7
p
88
Dm
Dm
C
B♭
A7
A7
Dm

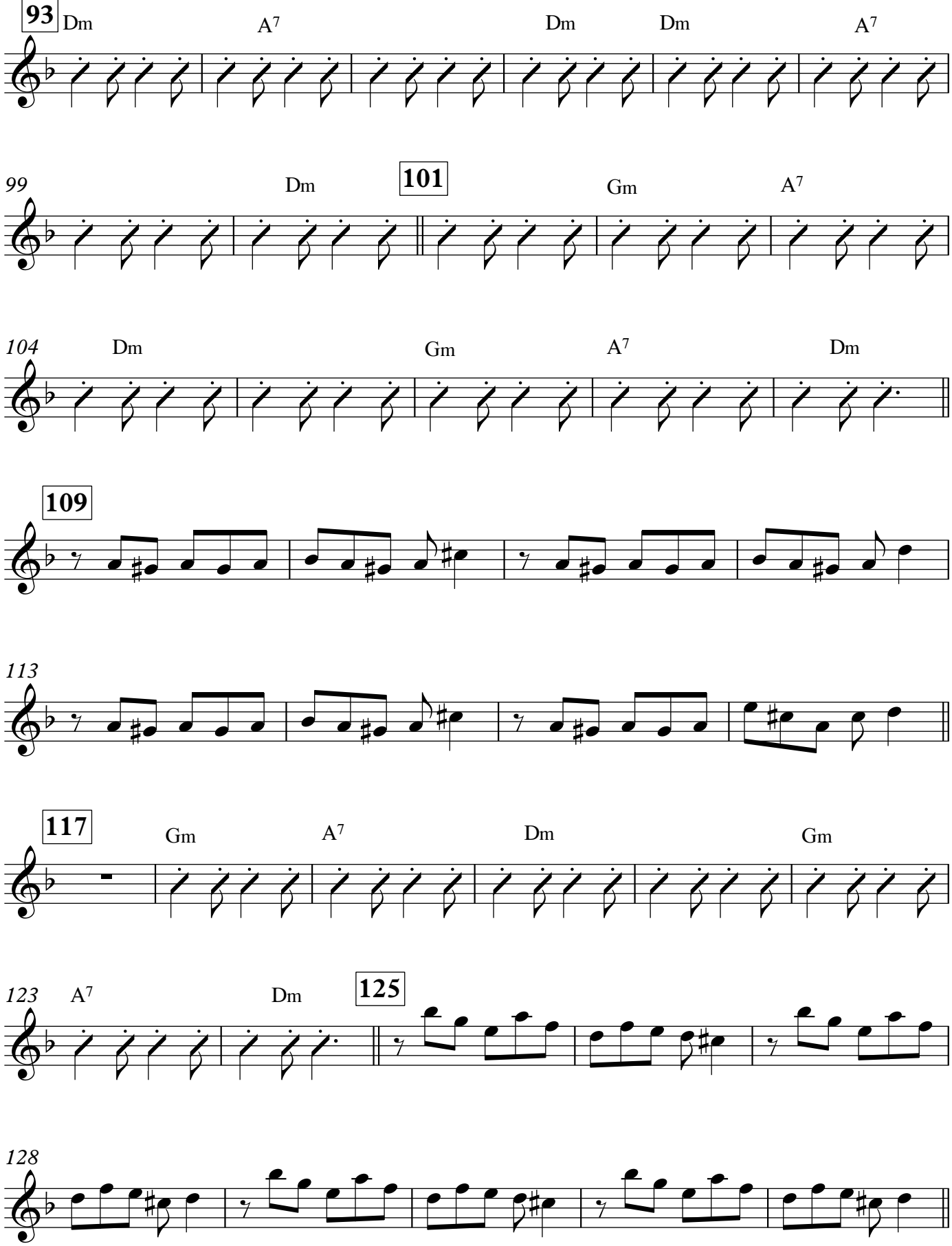
93
Dm
A7
Dm
Dm
A7
99
Dm
101
Gm
A7
104
Dm
Gm
A7
Dm
109
113
117
Gm
A7
Dm
Gm
123
A7
Dm
125
128

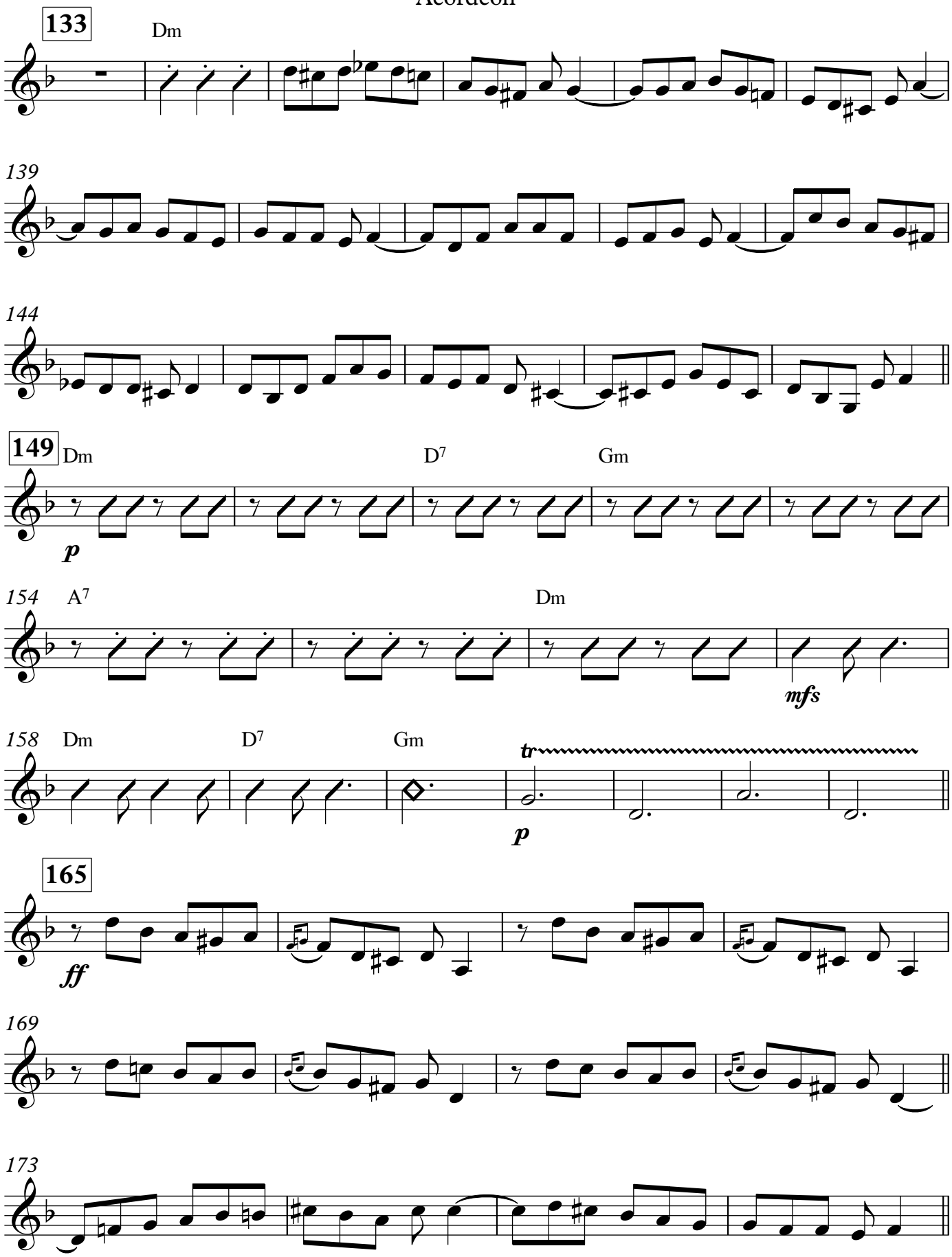
133
Dm
139
144
149
Dm
D7
Gm
p
154
A7
Dm
mfs
158
Dm
D7
Gm
tr
p
165
ff
169
173

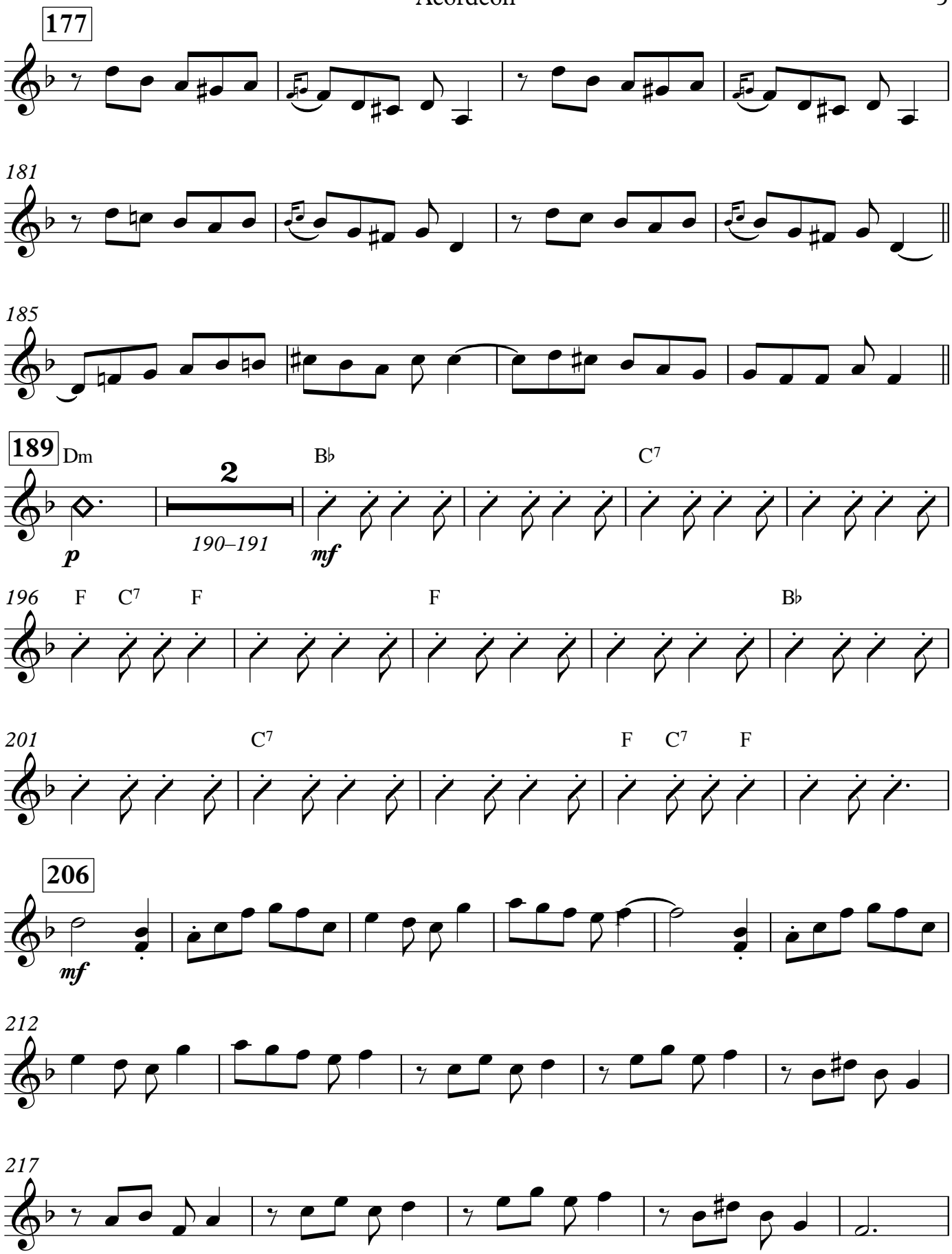
177
181
185
189
Dm
2
190–191
p
Bb
mf
C7
196
F
C7
F
F
Bb
201
C7
F
C7
F
206
mf
212
217

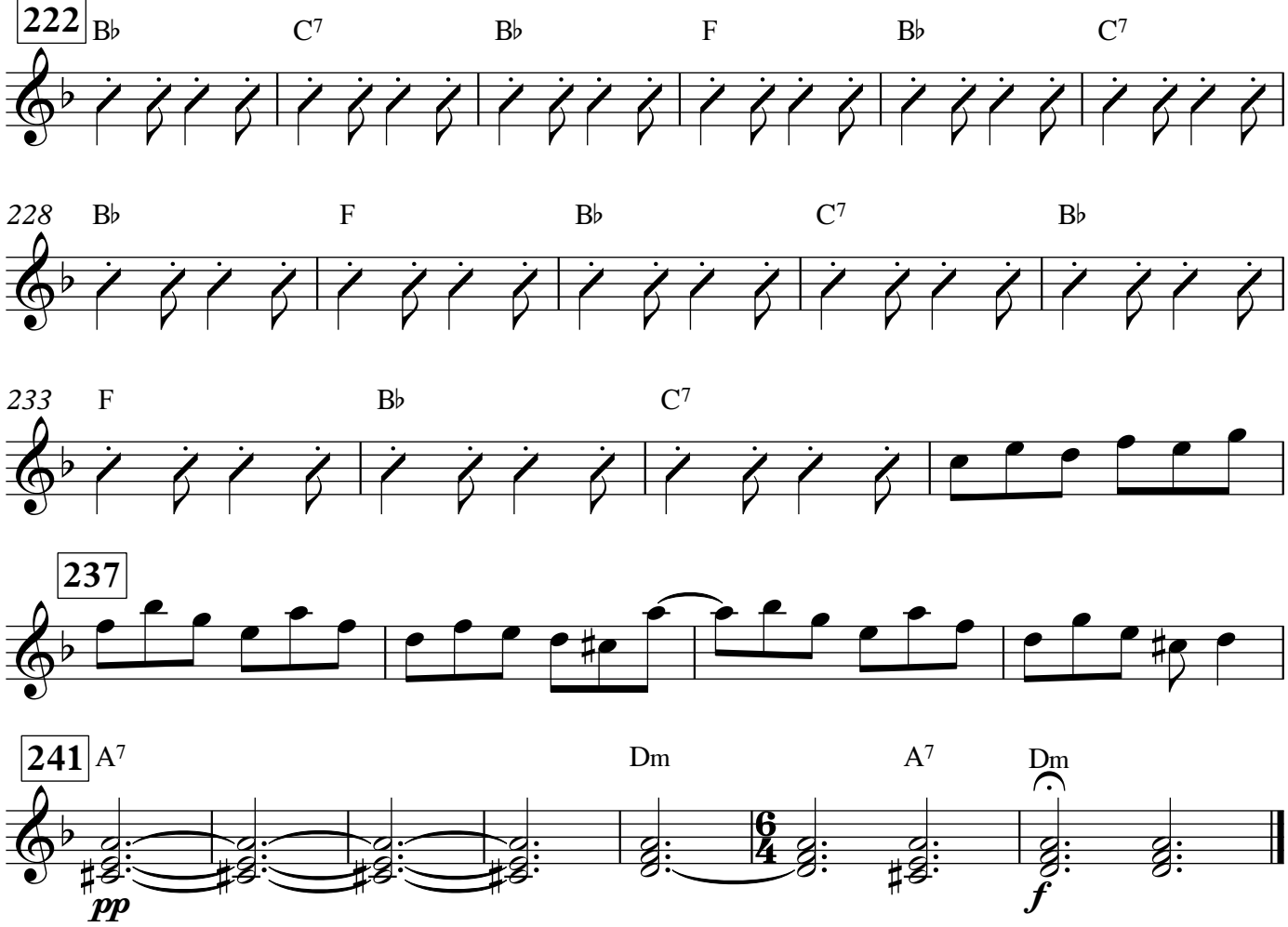
222
B♭
C7
B♭
F
B♭
C7
228
B♭
F
B♭
C7
B♭
233
F
B♭
C7
237
241
A7
Dm
A7
Dm
pp
f

El Guachito

Violín

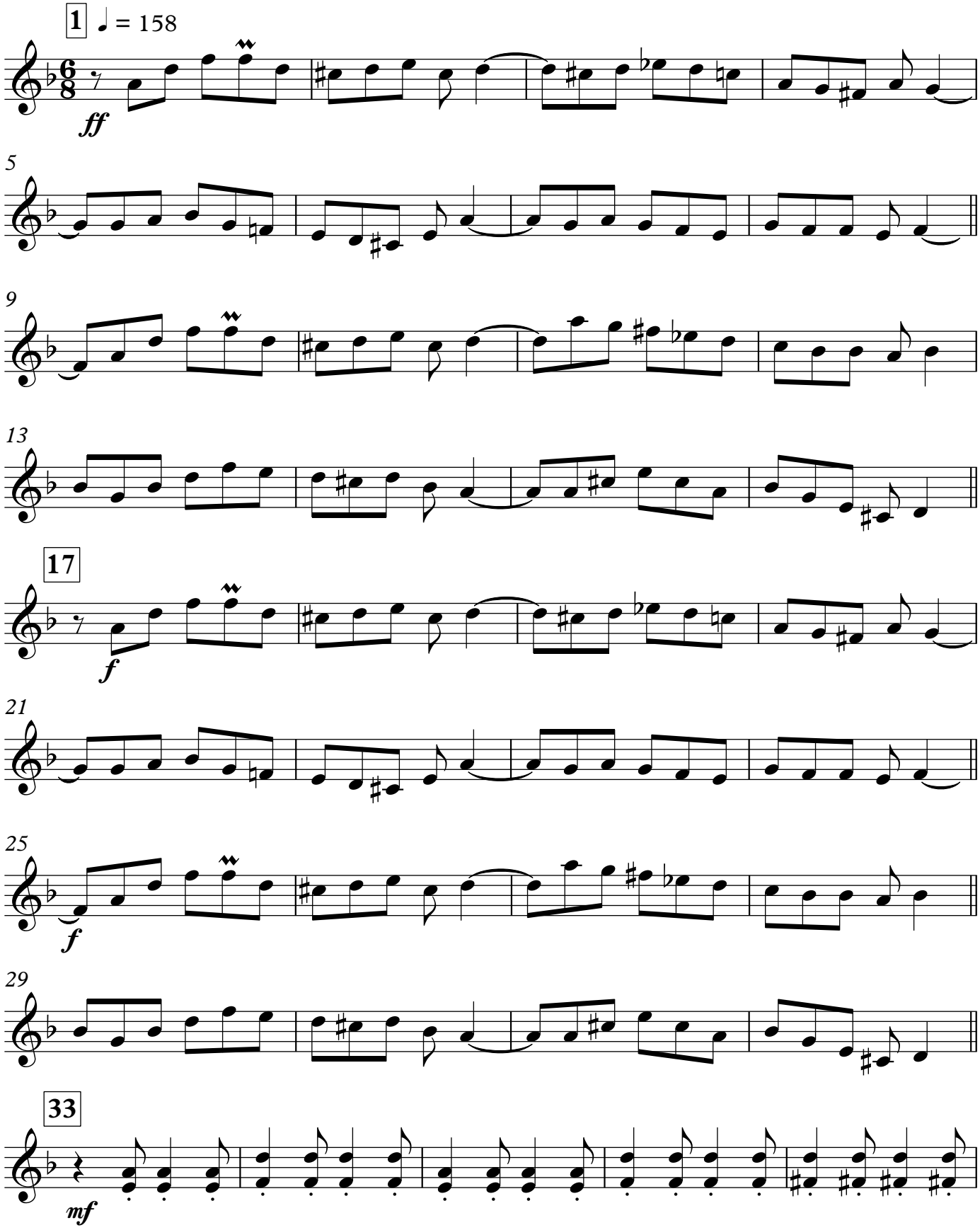

V.S.

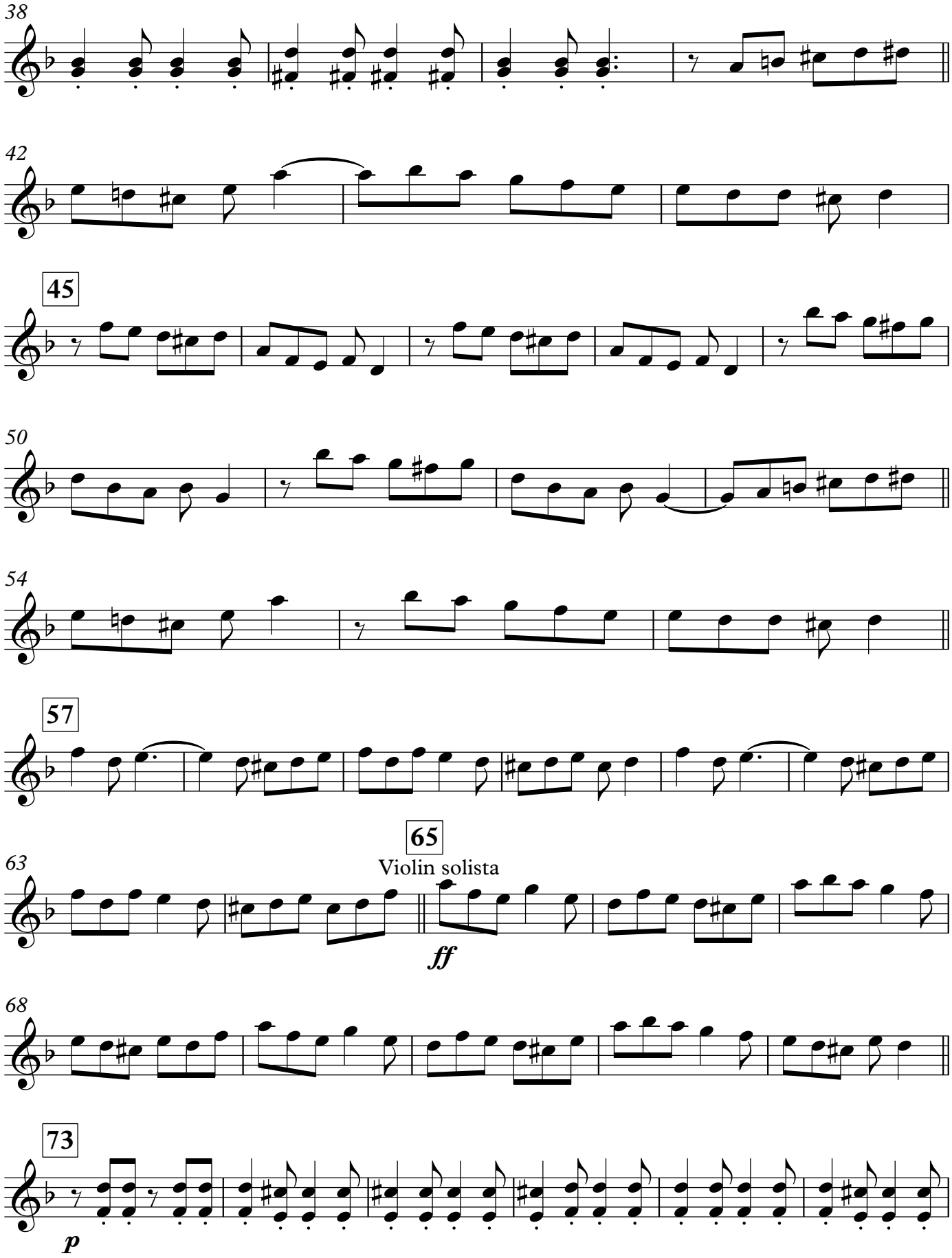
38
42
45
50
54
57
63
65
Violin solista
ff
68
73
p

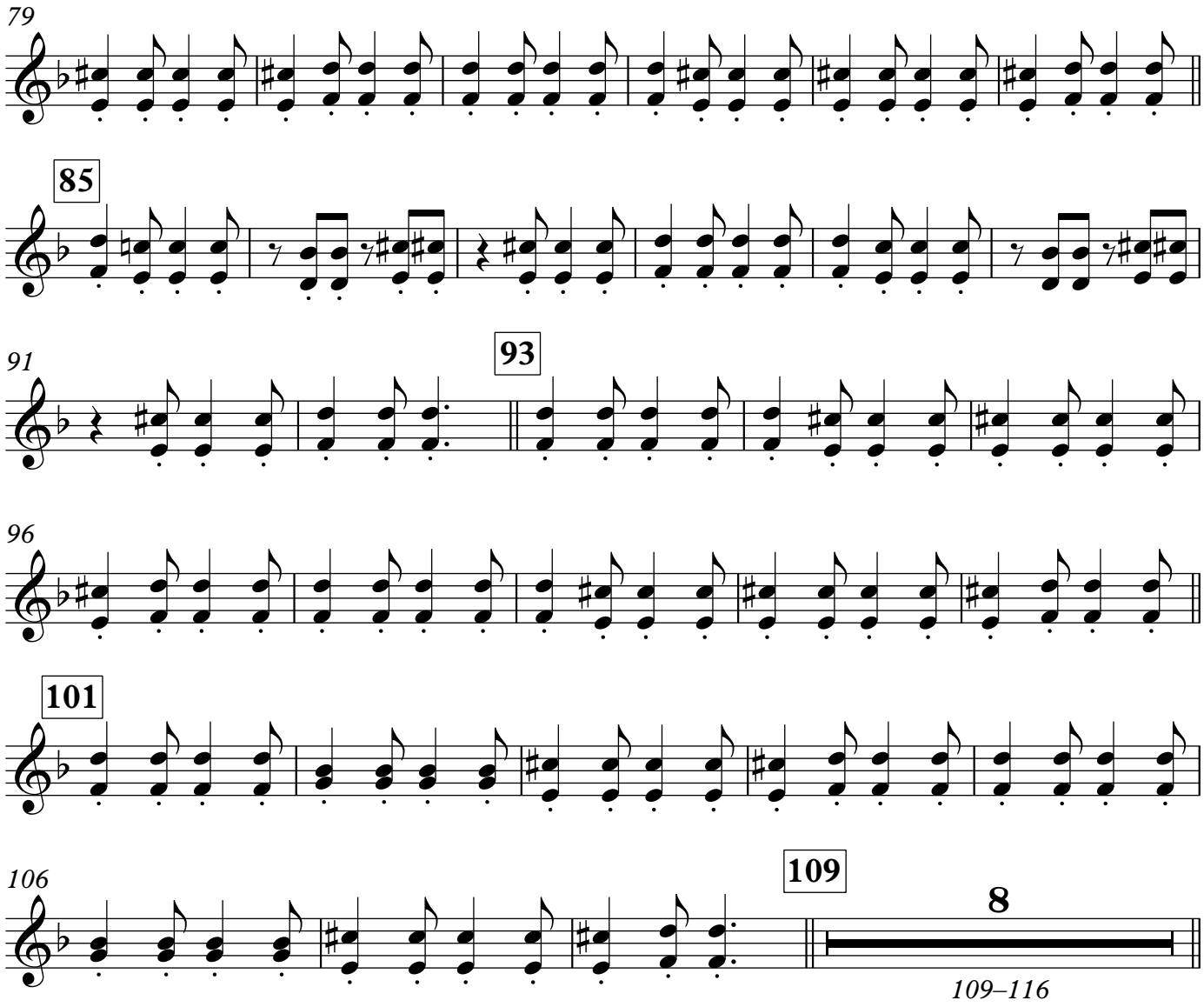
79
85
91
93
96
101
106
109
8
109–116

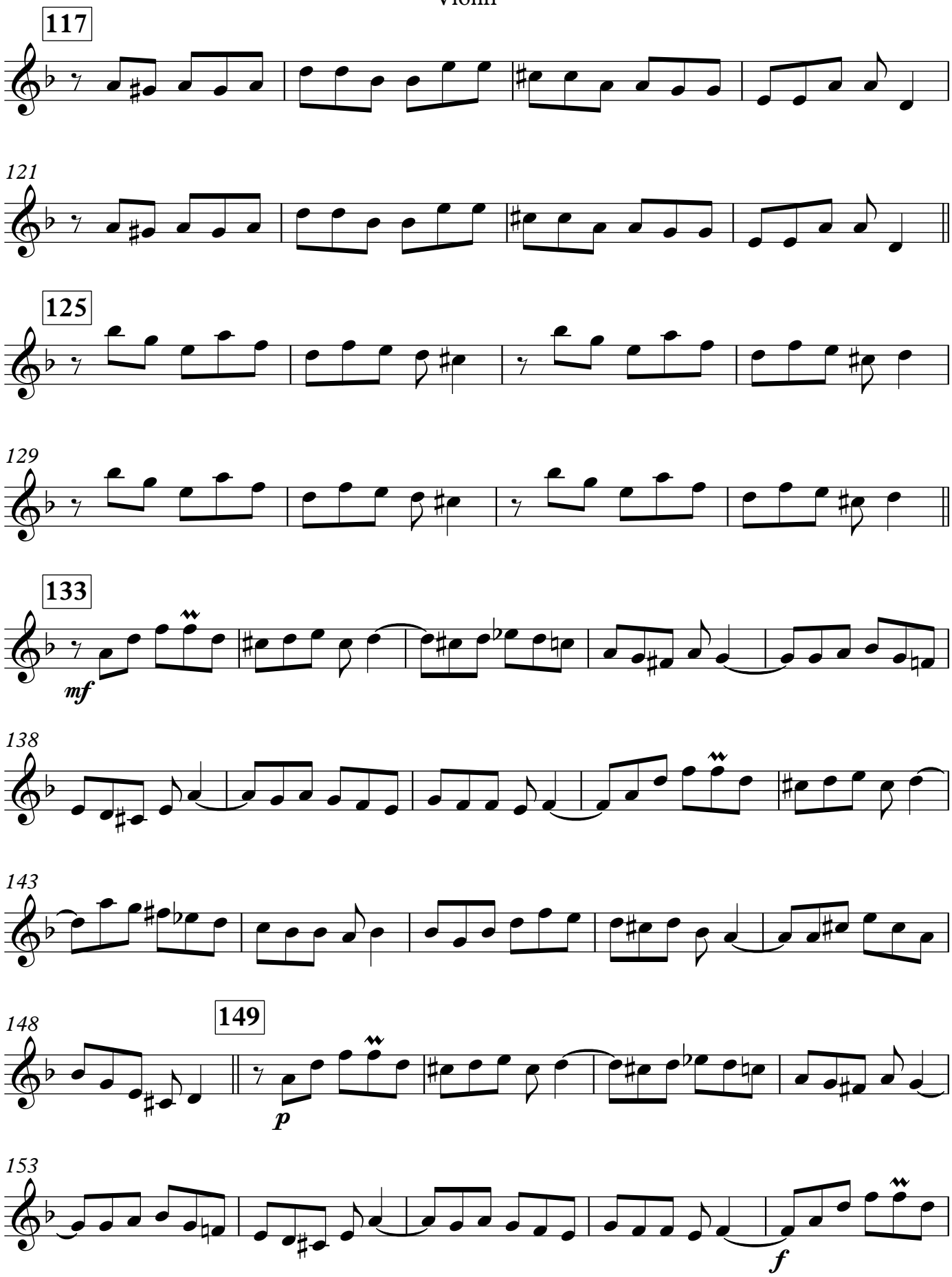
117
121
125
129
133
mf
138
143
148
149
p
153
f

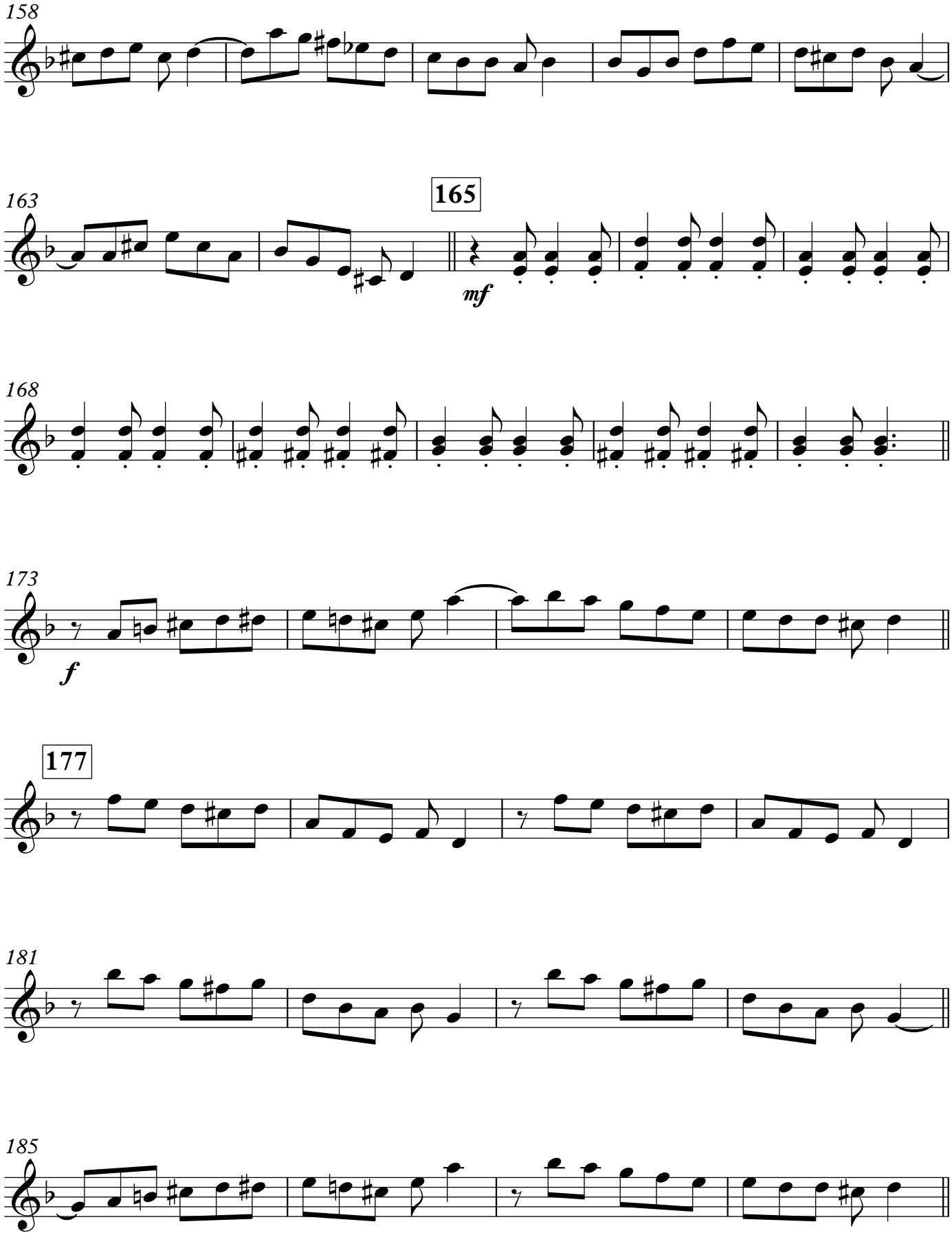
158
163
165
mf
168
173
f
177
181
185

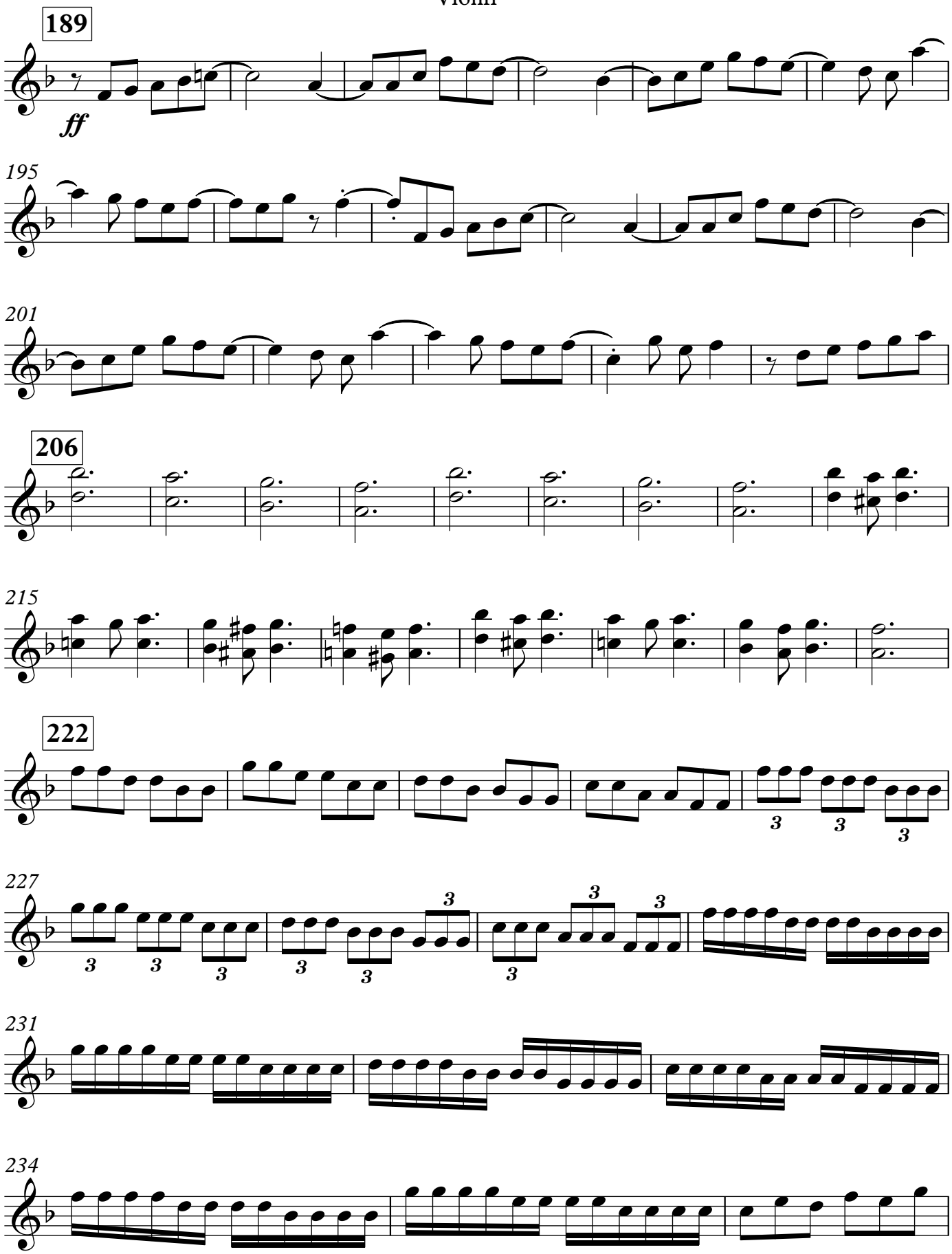
189
ff
195
201
206
215
222
227
231
234

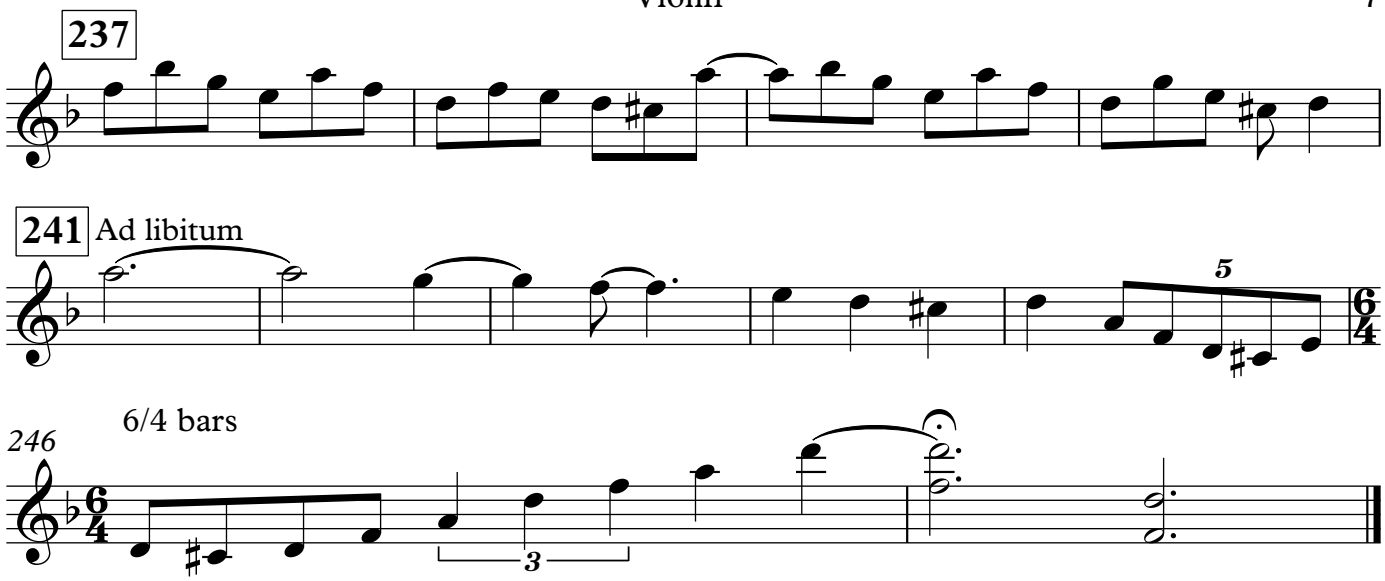
237
241
Ad libitum
5
246
6/4 bars
3

El Guachito

Violín 2

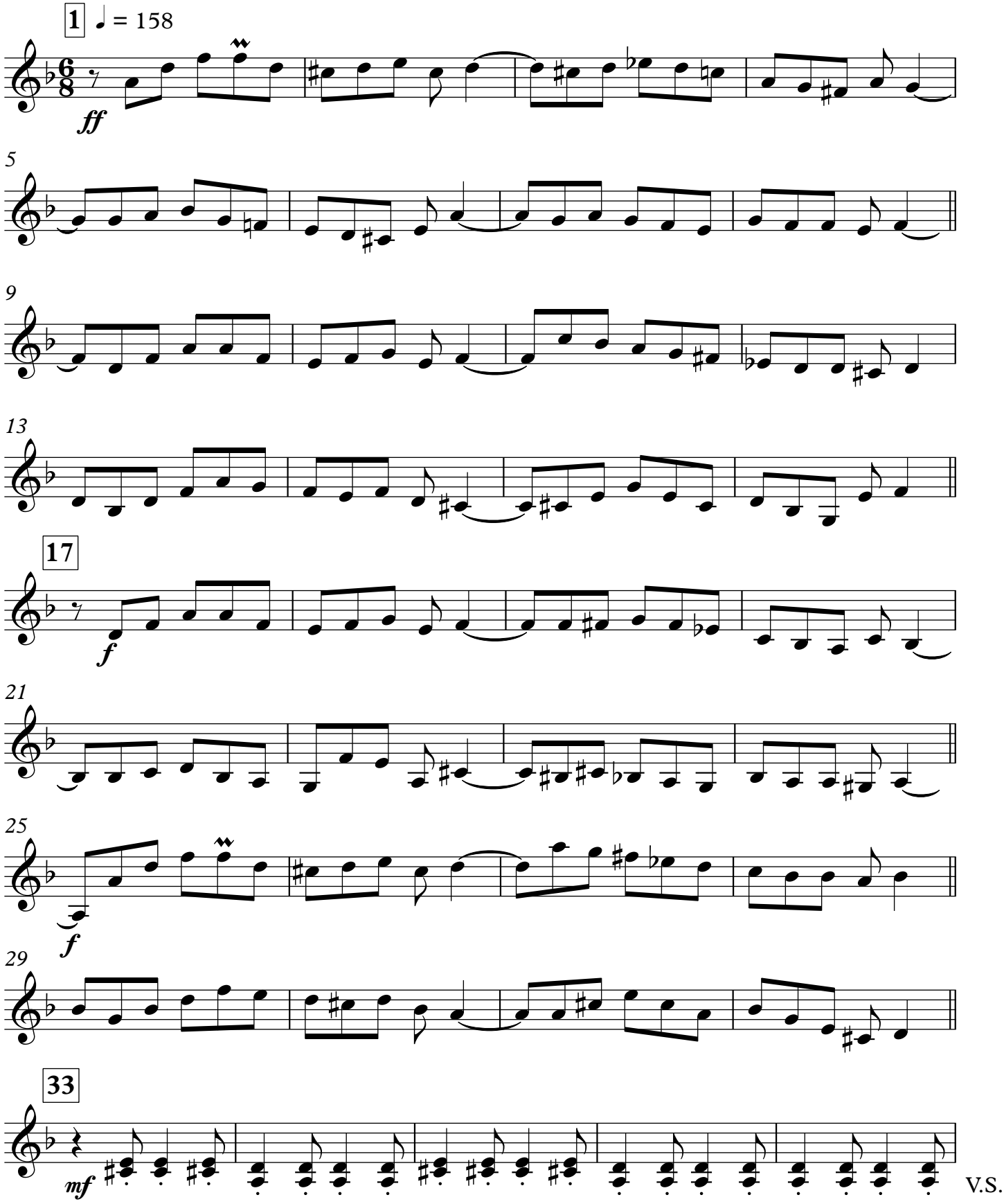

V.S.

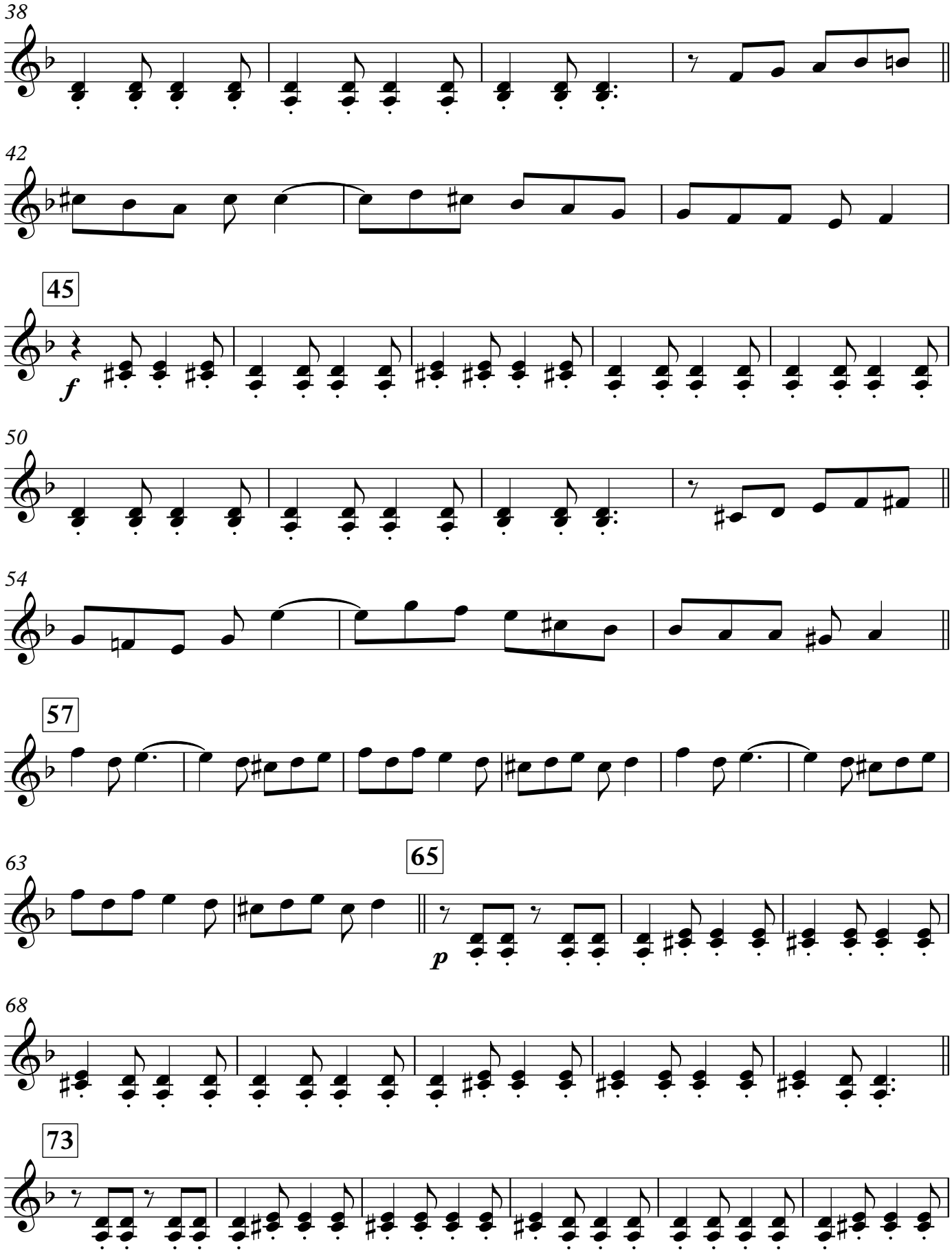
38
42
45
f
50
54
57
63
65
p
68
73

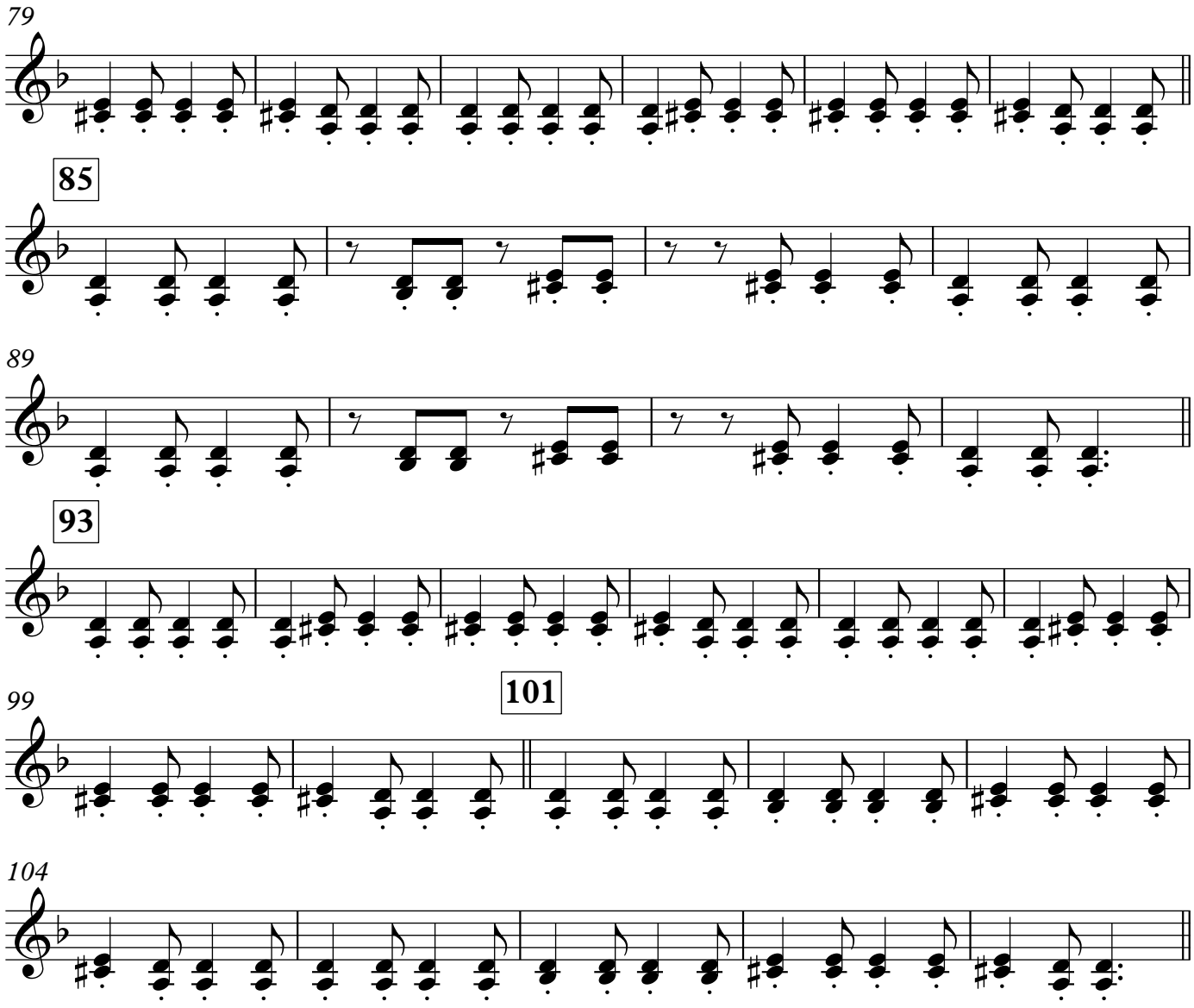
79
85
89
93
99
101
104

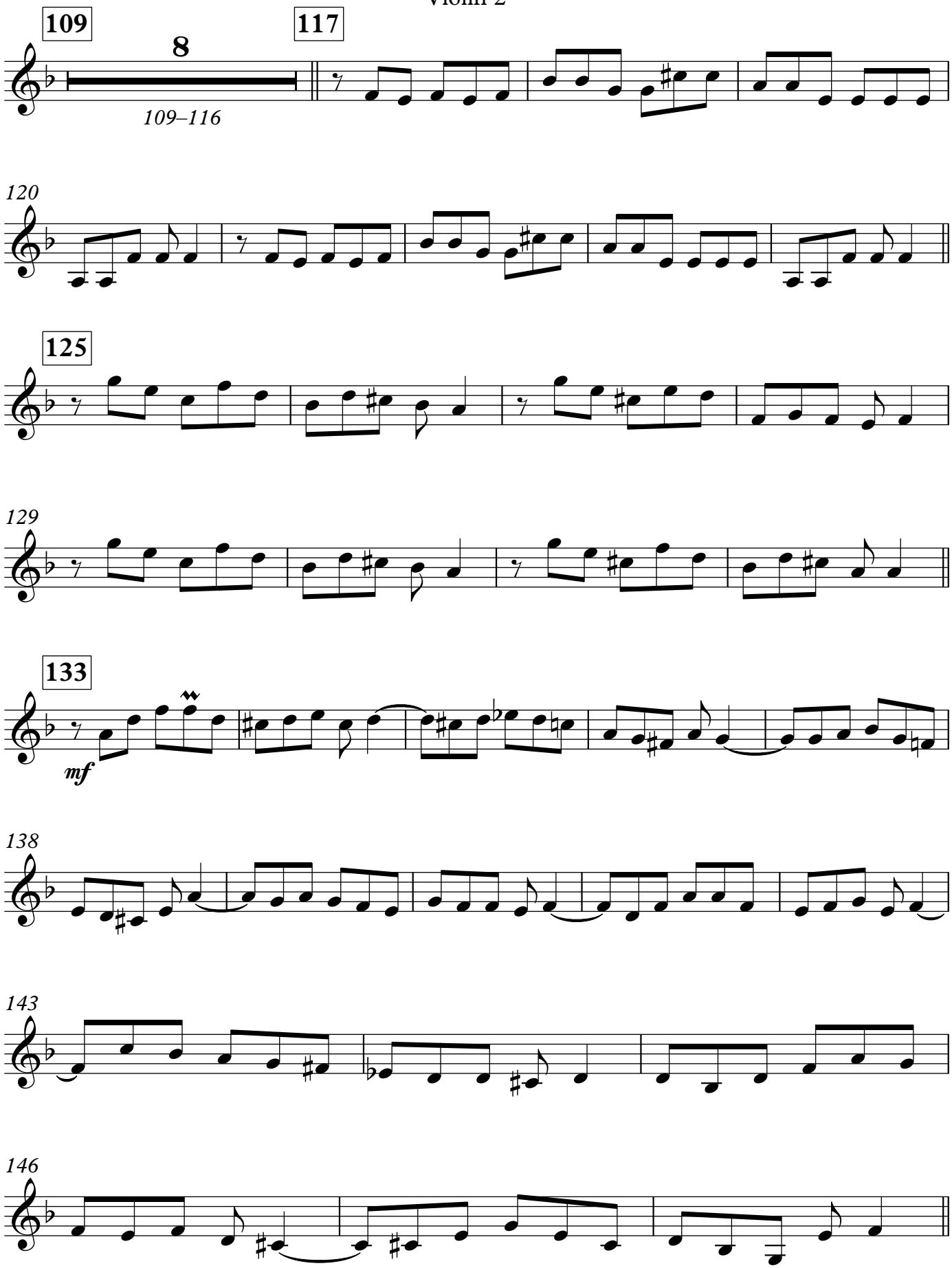
109
8
117
109–116
120
125
129
133
mf
138
143
146

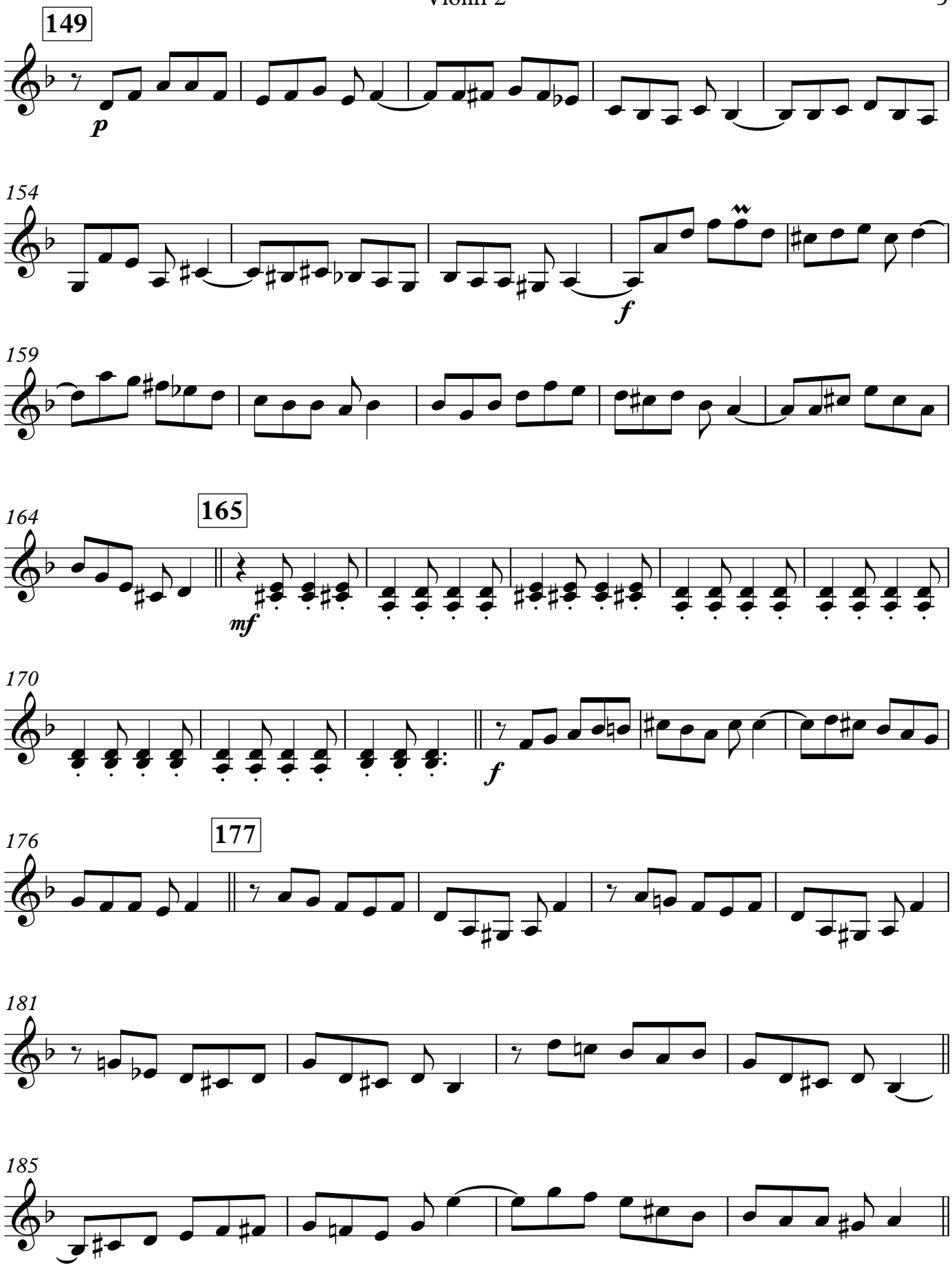
149
p
154
f
159
164
165
mf
170
f
176
177
181
185

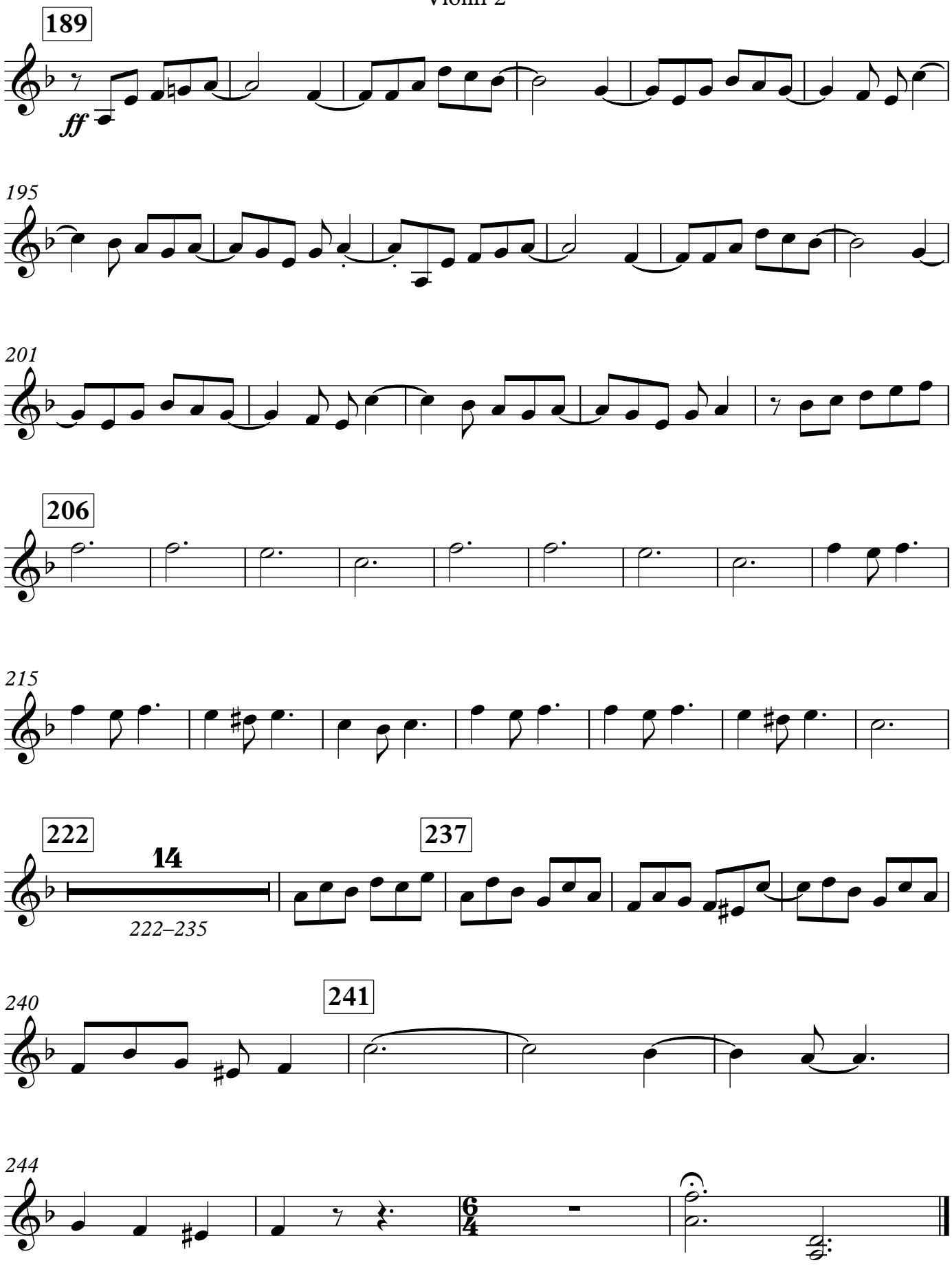
189
ff
195
201
206
215
222
14
222–235
237
240
241
244
6
4

El Guachito

Contrabajo

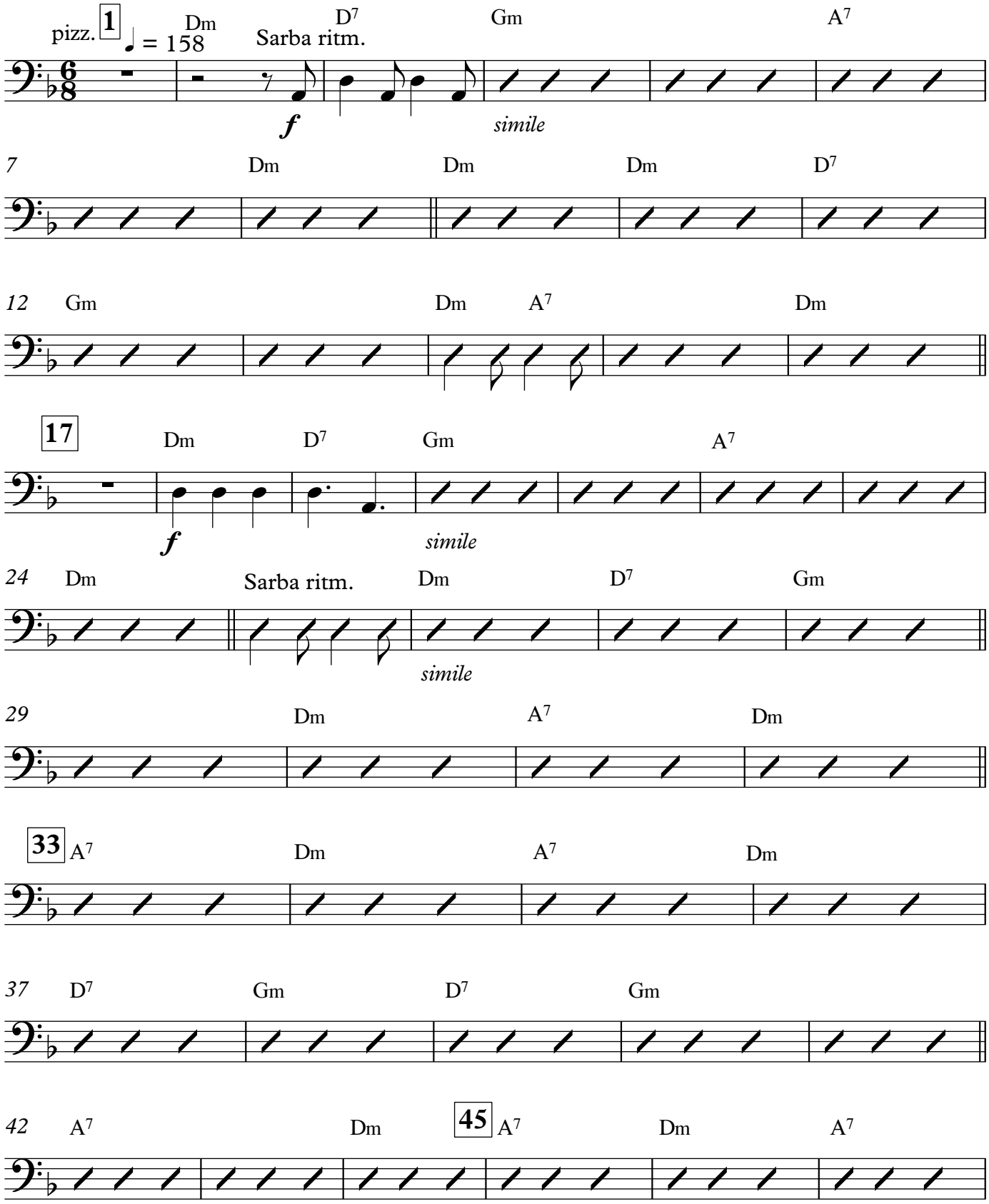

V.S.

Contrabajo

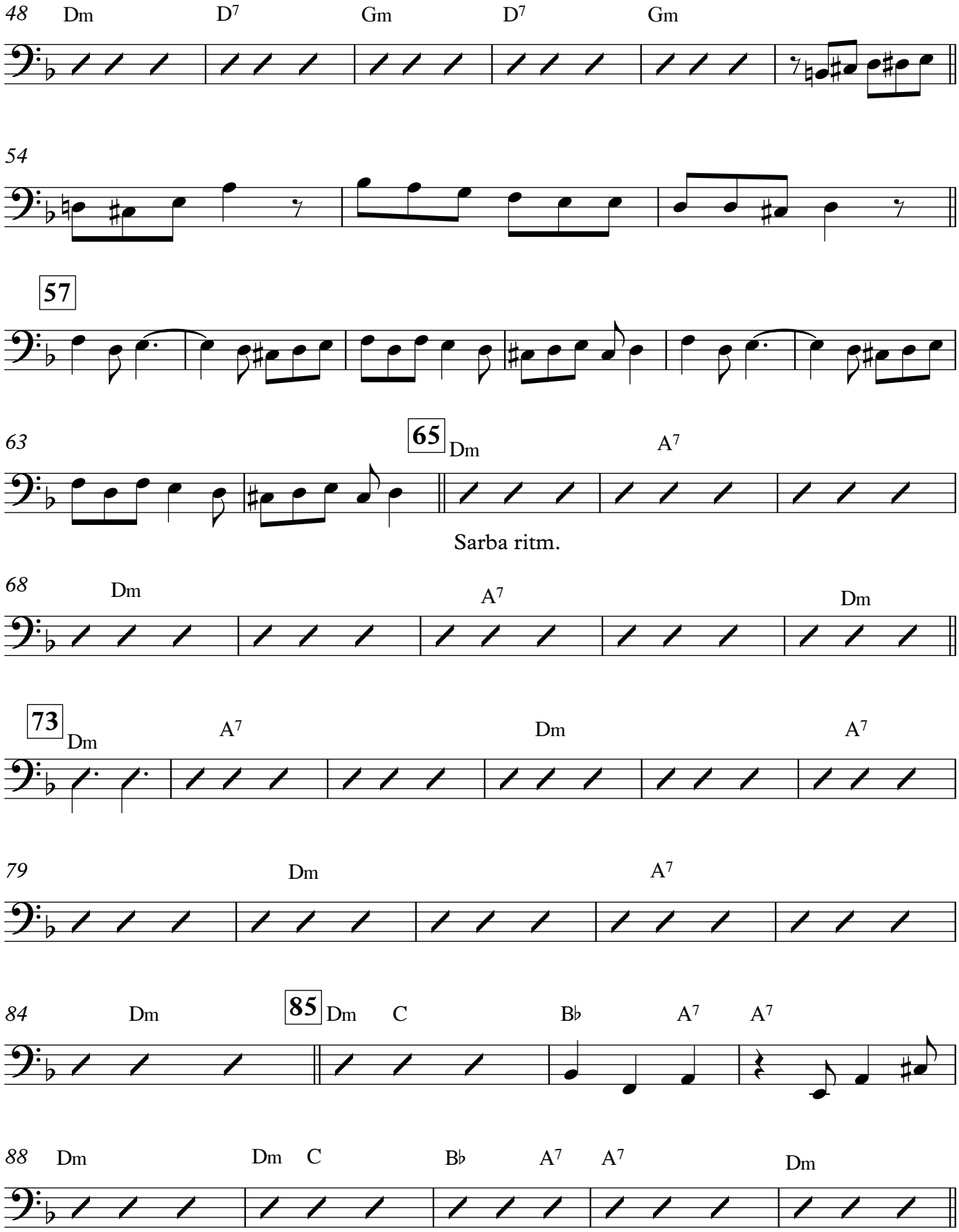
48
Dm
D7
Gm
D7
Gm
54
57
63
65
Dm
A7
Sarba ritm.
68
Dm
A7
Dm
73
Dm
A7
Dm
A7
79
Dm
A7
84
Dm
85
Dm
C
B♭
A7
A7
88
Dm
Dm
C
B♭
A7
A7
Dm

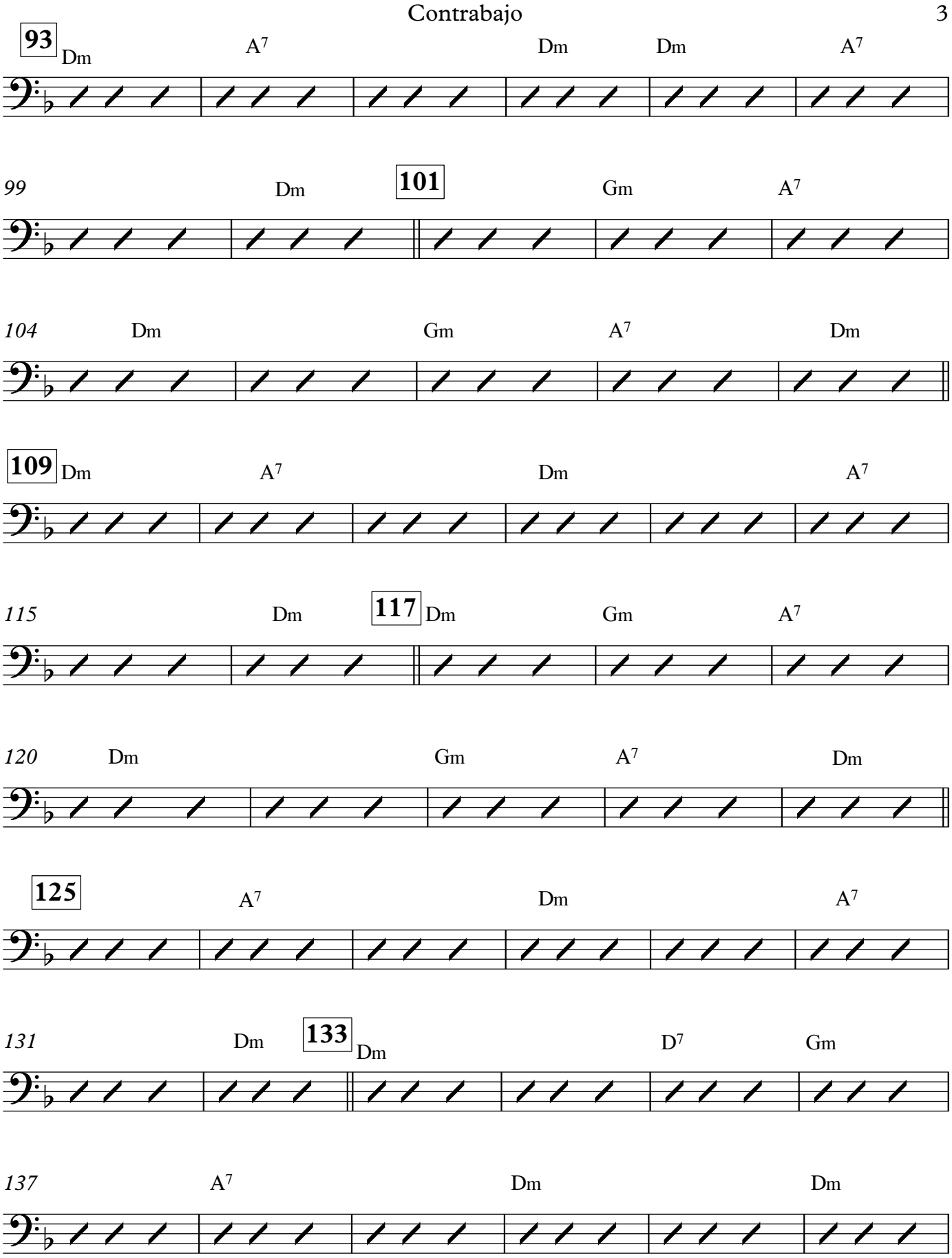
93
Dm
A7
Dm
Dm
A7
99
Dm
101
Gm
A7
104
Dm
Gm
A7
Dm
109
Dm
A7
Dm
A7
115
Dm
117
Dm
Gm
A7
120
Dm
Gm
A7
Dm
125
A7
Dm
A7
131
Dm
133
Dm
D7
Gm
137
A7
Dm
Dm

V.S.

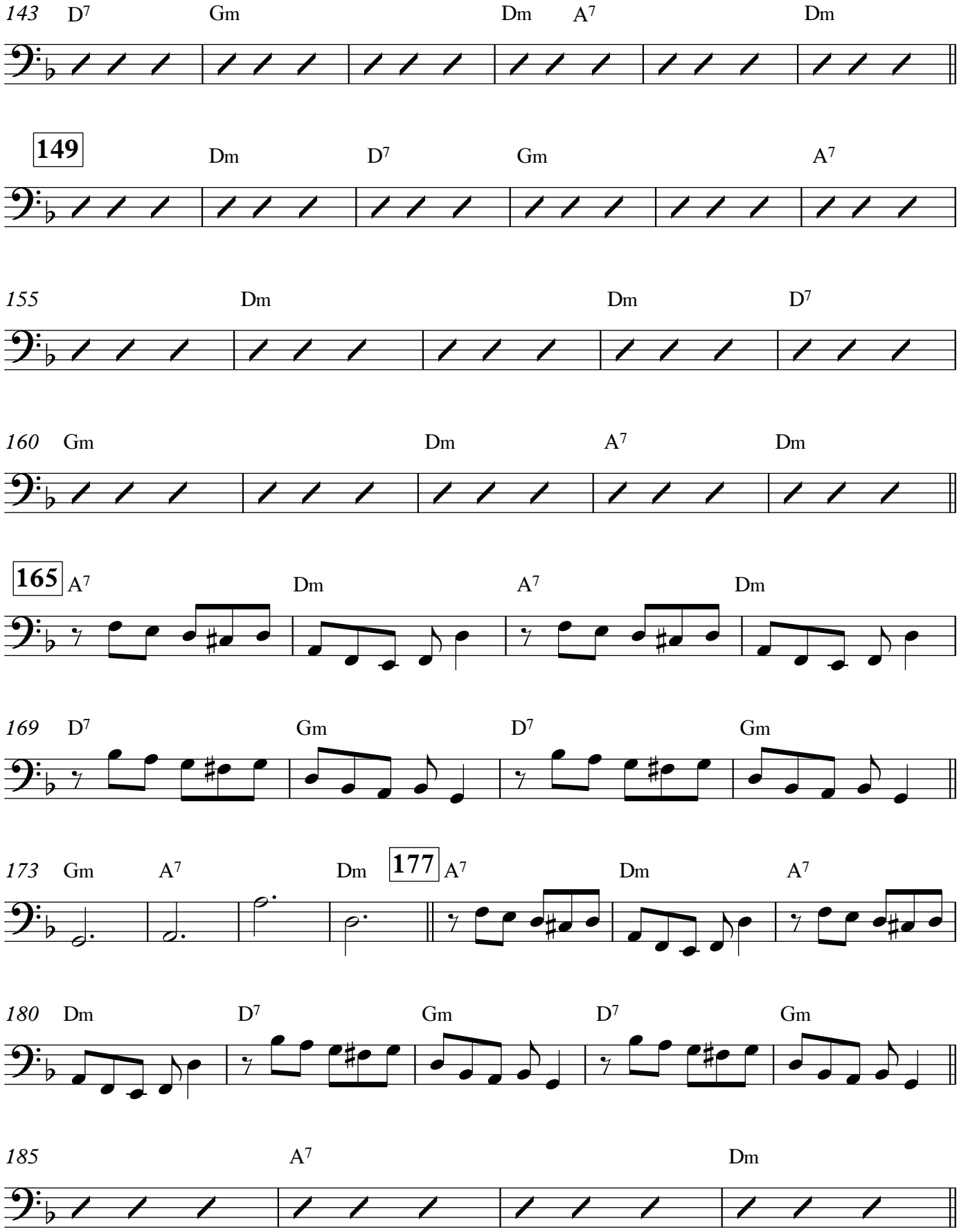
143 D7 Gm Dm A7 Dm
149 Dm D7 Gm A7
155 Dm Dm D7
160 Gm Dm A7 Dm
165 A7 Dm A7 Dm
169 D7 Gm D7 Gm
173 Gm A7 Dm 177 A7 Dm A7
180 Dm D7 Gm D7 Gm
185 A7 Dm

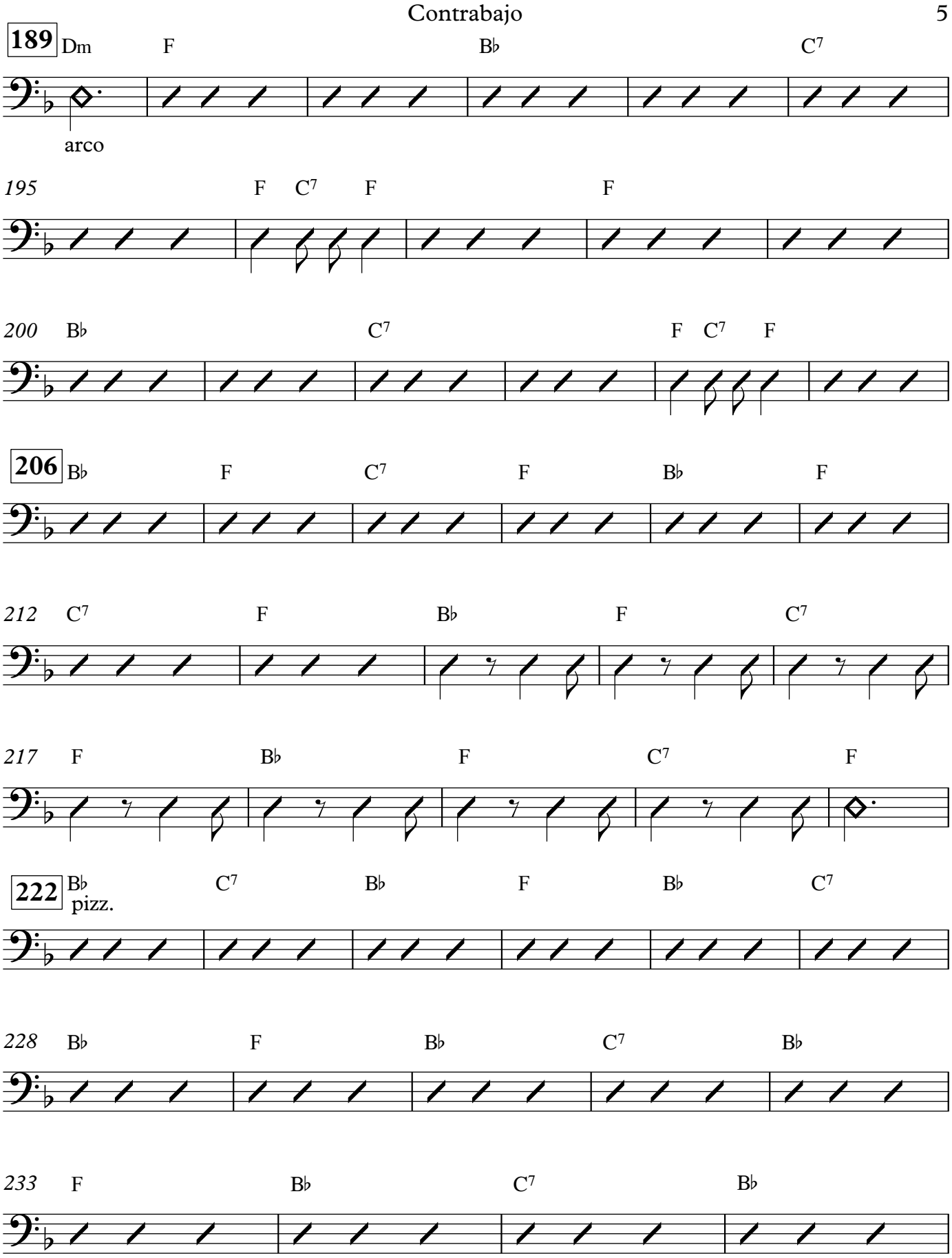
189
Dm
F
B♭
C7
arco
195
F
C7
F
F
200
B♭
C7
F
C7
F
206
B♭
F
C7
F
B♭
F
212
C7
F
B♭
F
C7
217
F
B♭
F
C7
F
222
B♭
pizz.
C7
B♭
F
B♭
C7
228
B♭
F
B♭
C7
B♭
233
F
B♭
C7
B♭
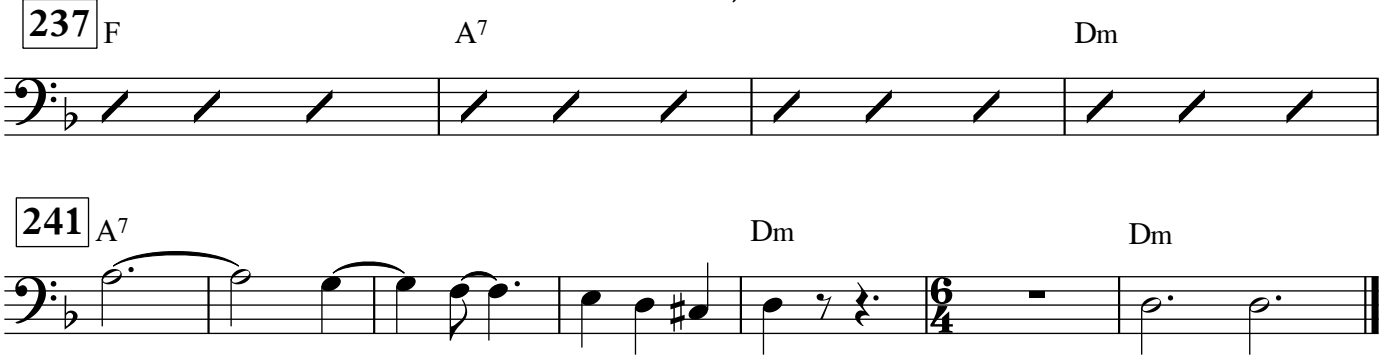
Contrabajo